Provincial Library Dec 52

The Vulcan Advocate

"Serves the Heart of Southern Alberta's Wheat Belt"

39th Year, No. 31 VULCAN, ALBERTA, THURSDAY, MARCH 20, 1952 Subscription $2.50 a year in advance

Know Your County Councillors

Division 5

DONALD B. SMITH

A resident of the Reid Hill and Berrywater area since 1909, Mr. Smith has farmed in this district since 1914. He represents Division 5 and is a member of the school committee.

NEW GAS AIR-MIX PLANT

LONG FAMED AS HAVING more grain elevators for its size than any other town in Canada, Vulcan, Alberta, now has the first gas air-mix plant and underground distribution system on the prairies. Located on the east outskirts of town, the 25,000-gallon storage tank, surge tank, compressor and automatic gas-air mixing units are shown above as they were being inspected last week by Harold Ames, field engineer for a firm of New York gas consulting engineers. First gas was piped into the new home of Town Councillor Norman Scotney the end of last week, but official opening ceremonies would not be held for a few weeks, Edgar C. Robinson, managing director of Central Gas Utilities Ltd., stated. The big tank, which weighed 42 tons empty, is 72 feet long and 9 feet in diameter, having been shipped to Vulcan from the west coast on 3 flat cars. Gas could be supplied economically by this method to any community with more than 1,000 residents, Mr. Robinson explained.

Photo by Saxby

W. A. Shields is Controller

Civil Defence For County Area Being Organized

Representatives of the council of the County of Vulcan No. 2, Town of Vulcan and Villages of Champion, Carmangay, Milo and Arrowwood, met in the County office on Friday, March 7 for the purpose of organizing a central control committee to administer and promote Civil Defence in the area of the County of Vulcan. Those in attendance were: W. D. Allan, Mayor of Vulcan; J. E. Carlson, Chairman of the County of Vulcan council; Robert Bertrand, Village of Milo; V. Culp, Village of Arrowwood.

Need for an effective organization was outlined to the meeting by W. A. Shields, who had recently completed a course in Civil Defence at the school held in Edmonton.

Delegates to the meeting were in agreement that the area should organize a control committee and that all of the council should cooperate in the work. J. E. Carlson was elected chairman of the committee and D. D. McQueen was appointed secretary.

William Shields of Vulcan was the unanimous choice of the committee for Civil Defence Controllers, and was given authority to organize the various committees and activities.

A course for wardens in Civil Defence work is now underway with some 25 men enrolled.

Committees to look after such services as Medical, Auxiliary Police, Engineering and Utilities, Transportation, Communications, and Records Planning are being organized. This work is on a voluntary basis and requires a large personnel. Those who are interested are asked to contact Mr. Shields or officials of their respective councils.

Headquarters of the Control Committee were established at the County office, and arrangements were made for financing the general expenditures of the committee.

The next meeting will be held on Monday, March 24th, at 8 o'clock in the evening.

* * *

Editor's Note: Civilian Defence literature and bulletins will be published in this paper from time to time.

Ask Co-operation Public in Use of Roads This Spring

A notice elsewhere in this issue asks the co-operation of truckers and the general public in curtailing the use of trucks on dirt County roads during the spring runoff period.

The County asks that any necessary hauling be done during the early part of the day while roads are frozen and points out that a little consideration now could save hundreds of dollars in maintenance work and might make it unnecessary to impose a complete road ban in the spring.

Royal Purple Has Social Evening

The anniversary of the Order of the Royal Purple was celebrated in Vulcan by the members entertaining their husbands and other members of the Elks Lodge and their wives at a social evening held in the Legion Hall March 4.

Highlight of the evening was the presentation of two skits, one portraying newlyweds on their honeymoon trip in a Model T Ford, and the other, also very humorous, being entitled "The Tramp."

Other entertainment consisted of solos by Raymond Ritland and Einar Kumlin and a step dance by Cap Mainland.

Honored Royal Lady Gwen McKay was presented with a corsage by Past Honored Royal Lady Nina Ritland and the [illegible] gratulated the ladies on their successful activities during the past year. The eleven o'clock service was conducted by Carson McKay.

Music for dancing was supplied by Einar Kumlin, Ray Ritland and John Hunter, and others assisting were Mrs. F. Gottenberg, Irma Middleton, Lew Ritland and Stuart Manning, with Harris Matlock acting as master-of-ceremonies.

The serving of a delicious lunch brought the evening to a close.

W.I. Hears Paper On Handicrafts

The March meeting of Good Deeds W.I. was held at the home of Mrs. M. Irwin with 13 members and one visitor present.

The members agreed to assist again in canvassing the district for the Cancer Drive in April.

A splendid paper on Handicrafts was prepared and read by Mrs. John Andrews. It traced the art of lace making, from the fishermen's nets to present day beautiful work. Three members prepared and read papers on their topic for the year. Geraniums by Mrs. E. E. Andrews, Gardening by Miss Viva Dennison and Education by Mrs. Jack Fisher.

The roll call "Something from Nothing" was a project in making some article from materials of little value for anything else and which did not involve the expenditure of money. The judges selected several articles and Mrs. Jack Fisher was the lucky winner on the cut for prize.

Mrs. H. I. Montgomery will be official delegate at the District IV conference at Lethbridge.

Another card party will be held at the home of Mrs. M. Irwin Friday evening, March 21.

A delicious lunch was served by the hostess and assistants, Mrs. C. L. Dennison and Miss Viva Dennison.

In Canada and the United States are probably one million persons whose hearts have been damaged as a result of rheumatic fever.

Plan Official Opening in April

Make First Trial Run of Gas Distribution System

First trial run of gas was made last week from Vulcan's new $100,000 gas air-mix plant and underground distributing system to the home of Norman Scotney, one of the town's seven councillrs, Edgar C. Robinson, managing director of Central Gas Utilities Ltd., announced Monday.

During the week Harold Ames, of Centralia, Illinois, supervising field engineer for a New York firm of consulting engineers, completed his inspection of compressors, mixing units, metering equipment, storage tanks and safety valves, declaring the system ready for operation

As it was his company's first public utility operation, they planned to serve only a few consumers, Mr. Robinson stated, with official opening of the system taking place after tanks and equipment had been painted and the grounds improved.

Plants similar to Vulcan's are used extensively in the United States, where sufficient quantities of natural gas are not immediately available, Mr. Robinson explained, and natural gas can be used at once whenever it becomes available at lower cost without any change in consumer's furnaces or appliances.

In Canada plants are operating at Nelson, Vancouver and Victoria in British Columbia, Sherbrooke in Quebec and Brantford in Ontario, Mr. Robinson pointed out. Central Gas Utilities was organized last year to set up gas systems in any Western Canadian towns or cities with more than 1,000 residents, and Vulcan is the first to be completed.

Cancer Meeting Here April 7th

Members of the Women's Institutes of this area are sponsoring a public meeting to be held in the Vulcan Theatre Monday afternoon April 7th, at 2:30 o'clock, in the interests of the annual Cancer Crusade.

Among the speakers who will be present is R. N. Talbot, ex-director of the Canadian Cancer Society, who will talk on "Cancer and its Early Detection and Control."

Both men and women are urged to attend this meeting and learn more about this dread disease and the fight that is being waged against it.

Twice Winners Of Baby Spoon

Most recent winner of the silver spoon awarded by Lloyd's Jewelry to the heaviest baby born in the Vulcan hospital each week is the daughter born on March 15 to Mr. and Mrs. Russell Honess of Lomond.

By a coincidence, Mr. and Mrs. Honess were also the parents of the first baby to be awarded a spoon in the contest when they became the parents of a baby boy on March 17, 1949, the first week of the contest. They are the first "repeat winners" in the three years the awards have been made.

Elks Carnival Is Successful

The Elks carnival, held in the Armouries last weekend, proved very successful and games and other attractions drew good patronage.

Object of the carnival—to raise funds for the program of work to be done at the Elks Memorial Park—was accomplished.

The grand prize of a chesterfield suite was won by Norman Love, Vulcan district farmer.

West Oil Well At 2,095 Feet

According to the special weekly news release of the Western Canada Petroleum Association, Shell-C. & E. No. 1, wildcat venture about ten miles west of Vulcan has now reached the depth of 2,095 feet and is coring.

Carmangay No. 1, a wildcat well drilled east of Carmangay, went to 6,531 feet and has now been abandoned as a dry hole.

BRANT NEWS

Brant Sisters In Double Wedding

A very lovely double wedding was solemnized at High River United Church, Friday, Feb. 22, when the Misses Dolores and Wilma Walbauer, daughters of Mrs. Emma Walbauer of Brant, became the brides of Fred George Washington Payce, of Calgary, and Don Alexander Christie of Coleman. Rev. Soroychan officiated.

Dolores was given in marriage by her brother-in-law, Henry Bateman, and was attended by Miss Wilma Burgy, as bridesmaid. Wilma was given in marriage by Jake Holwagner, a friend of the family, of Calgary, and her sister Yvonne, acted as bridesmaid.

Jack Rhodes attended Fred Payce, and Mike Auldolf acted as groomsman for Don Christie.

The brides were attired in full-length gowns of white satin and lace, with round neckline and long, pointed sleeves, and they carried bouquets of pink carnations with lavender ribbon. Their fingertip veils fell gracefully from beaded coronets.

The bridesmaids wore long gowns of blue lace over satin, and carried bouquets of yellow daffodils and pink ribbons.

Stuart Walbauer, brother of the brides, acted as usher.

After the wedding ceremony, the bridal parties returned to Brant where a reception was held in the Community Hall with about 150 guests present. Dancing followed the reception, with Thurber's Orchestra of Blackie supplying the music.

Out-of-town guests at the wedding and reception were: Jake Holwagner of Calgary, Mike Auldolf of Coleman, Mr. and Mrs. B. Renn of Rosebud, Mr. and Mrs. H. Renn of Drumheller, Mr. and Mrs. Payce Sr. of Calgary, Mr. and Mrs. H. A. Christie of Coleman, Mr. and Mrs. Frank Payce of Edmonton, Mr. and Mrs. Krom of Calgary, Mr. and Mrs. Jack Payce of Calgary, also Don Christie's sister and brother of Calgary.

Mr. and Mrs. Fred Payce motored to points in the U.S.A. for a week's honeymonn, Mr. and Mrs. Don Christie left Feb. 24 for Coleman where they are making their home at present.

The Weather

Bright sunshine during the days and 40-above temperatures are slowly melting the heavy snowfall of last week. Forecasts of snow flurries and colder weather for Tuesday and Wednesday were not fulfilled.

SUBS' ARCTIC CRUISE

Two British subarines—the Alaric and the Taciturn—will cruise well into the Arctic circle this Spring to exercise and to study weather conditions.

BIG BEN REGULATED BY HALFPENNY

A halfpenny helps to maintain the uncanny accuracy of London's Big Ben. When the clock lags a coin is placed on a tray fixed half way up the pendulum and speeds the movement.

Ten Rinks In School Bonspiel

The Vulcan High School held a bonspiel last Saturday for the students. Ten rinks were entered and winners in the Main Event were: First, Ron Northcott, skip, Helen Nicol, Marlene Lloyd and Clare Coleman. Second, Barry Coleman, skip, Anne Nicol, Warner Roebuck and Blaine Middleton.

Winners in the Second Event were: First, Monna Middleton, skip, Marilyn Scales, Donna Rushfeldt and Gary Banks. Second, Owen Fulton skip, Jerry Sparks, John Buchanan and Ruth Nicol.

A good time was had by all. The prizes were chocolates.

The Saturday previous, two rinks journeyed to Arrowwood for their High School bonspiel with the two Vulcan rinks playing off for the Main Event. Winners were: First, Barry Coleman, skip, Billy Hansell, Ruth Nicol and Marilyn Scales. Second, Ron Northcott skip, Jerry Sparks, Anne Nicol, and Edith Sparks. Prizes were beautiful curling trophies.

Quarter-way to Objective

Red Cross Campaign Making Good Progress

After one week of canvassing in Vulcan and district, Canadian Red Cross Campaign Chairman P. A. Thomson announced today that a total of $421.00 of the $1,700.00 quota has been reached.

"We are meeting with the usual cooperative response and we feel sure that our quota will soon be met."

This year, Red Cross canvassers are emphasizing Alberta Division's key project, the newly-occupied million and a quarter dollar Alberta Red Cross Crippled Children's Hospital. The new building, final word in modern hospitals, is for the medical treatment of children whose parents cannot afford prolonged orthopaedic care. Patients are admitted from all over Alberta, the Peace River Block and the North West Territories.

But while Red Cross work is done at home, the Society has international obligations as well. For example, the Canadian Society's medical-social-welfare team was the first to be sent to Korea to work under the United Nations with civilian refugees. Within the past few weeks, Canadian Red Cross has received permission to have special workers attending Canadian servicemen in Japan and Korea and right now, Alberta women are sewing garments for refugee civilian Koreans who look for outside aid to ease their sufferings.

Donation Will Aid Missionary

Mrs. J. Chapman was hostess to the March meeting of the Keystone Missionary Class of the Church of Christ recently. Only nine members answered to the roll call owing to the fact that several were ill. Hymns were sung and a fine devotional given by Mrs. J. Deans, entitled "King of Kings."

Ten dollars was voted to be sent to Tom Rash, Missionary in India in response to a letter that had been sent to the Churches asking for help in connection with his proposed trip back to Canada after years of service. Ten dollars was also voted to be given to the Church to help with the forthcoming redecoration.

Mrs. Chapman with the assistance of Mrs. L. Jackson served a lovely lunch at the close of the meeting.

"Chinook" May Replace "Rescue"

New Sawfly-resistant Spring Wheat Developed

A new sawfly-resistant, high quality spring wheat, now known as Chinook, was recently recommended for license by the Associate Committees on Plant Breeding, Plant Diseases, and Grain Research. It, is expected that Chinook will replace Rescue in the drier areas of south-western Saskatchewan and southeastern Alberta.

The new variety has been tested for several years at stations in western Canada, and has shown the ability to yield well under drought conditions. In dry years its bushel weight exceeds that of Thatcher and Rescue. Its sawfly resistance is not quite equal to that of Rescue, but this is not expected to be a serious difficulty in the areas to which Chinook is best adapted. In milling and baking qualities Chinook is equal to Marquis and superior to Rescue. Rescue is not eligible for grades higher than No. 3 Northern, due to its peculiar milling and baking characteristics.

Chinook is resistant to the common races of stem rust, but is susceptible to race 15B. Fortunately rusts are not of great importance in Alberta or western Saskatchewan. The variety is susceptible to loose smut and bunt (stinking smut).

Seed of Chinook is being increased this year, and a fair supply should be available for general farm distribution in the spring of 1953. A keen demand for seed has been indicated by the number of requests which have been received by the Cereal Breeding Laboratory at Lethbridge. The names of all applicants are being kept on file in anticipation of seed distribution in 1953.

Chinook was developed from the cross S-615 x Thatcher, made in 1938 by A. W. Platt at the Swift Current Experiment Sstation. The extensive testing program carried out since that time has been a co-operative effort by many scientists in the Canada Department of Agriculture, known collectively as the Project Group on Breeding Spring Wheats for the Prairie Region. Lethbridge, with its concentration of cereal breeders, entomologists, and pathologists, is the centre of operations. Important co-operative work is carried out at Swift Current, Scott, Indian Head, and Regina.

NEW CHRYSLER EXPERIMENTAL SPORTS-TYPE MODEL

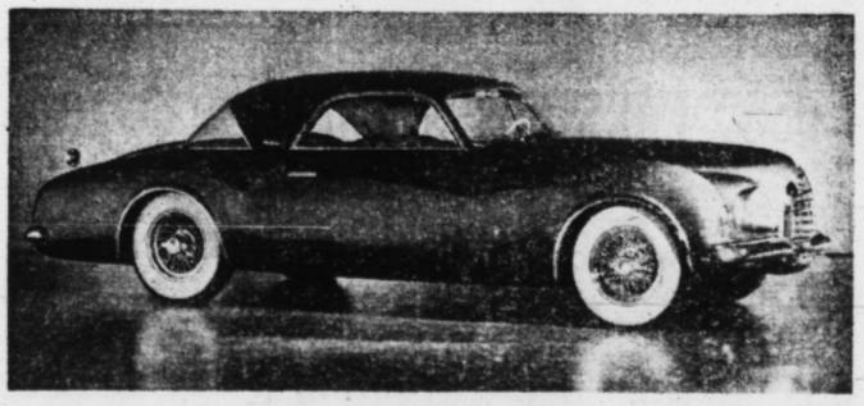

Here is a view of the new Chrysler K-310 put on display recently by Chrysler Corporation. This experimental car has a wheelbase of 125½ inches, an overall length of 220½ inches and an overall height of 59 inches. It seats six persons comfortably with abundant headroom. It is designed for either the standard Chrysler FirePower V-8 180-horsepower engine or for the new K-310 engine, an evolution of the FirePower that develops 310-horsepower on commercial premium fuel.

The Vulcan Advocate

"Serves the Heart of Southern Alberta's Wheat Belt"

Member Canadian Weekly Newspapers Association and Alberta Division, C.W.N.A.
Founded in 1913 by Charles Clark

An Independent Weekly Newspaper issued every Thursday afternoon at the office of publication, Vulcan, Alberta. Subscription price per year: In Canada $2.50, United States and other countries $3.50. Single copy 5c. Advertising rates furnished on request.

Authorized as Second-class Mail by the Post Office Department, Ottawa

R. C. R. MUNRO
Editor and Publisher

The Essence of a Citizen

Citizenship is a big word, with more than one meaning. It can be defined legally, and weighed in terms of rights and duties, but its implications don't end there. Primarily, as the editor of the For William Times-Journal sees it, citizenship is a matter of everyday living and a thing of the heart:

"In the case of Fort William, it is the sum total of impulses and actions similar to the circumstances surrounding the death and burial of a young man in West Fort William just a few days ago.

"The stricken resident died destitute. His closest relative was his father, a farmer of Alberta whose crop was covered with snow this fall, leaving him almost broke.

"Casual friends came to the rescue without any fanfare. They contributed enough money to purchase a plot in the cemetery and pay for the funeral. They dug down for the train fare for the father to come to Fort William for the funeral.

"While the father was here a restaurant owner in the west end would not allow the man to pay for his meals. When time came for his departure, he was driven to the station in a taxicab without charge.

"And only because a newspaperman happened to overhear a chance remark about the affair, is there this publicity about the case. The principals did what they did without thought of recognition."

Civic Holidays a Problem

It has been adequately demonstrated twice within the past six months that declaration of holidays marking memorial occasions should be made either by the federal or the provincial government in a clear concise manner. Leaving the final interpretation of the emergency civic holidays to civic governments result in misunderstanding and hardships.

It seems foolish for the provincial and federal governments, when a holiday is to be declared, legislating solely for civil servants and parliamentary members, leaving the matter of guidance of business firms in the hands of the local civic group.

Hundreds of communities across Canada waited in vain for either the federal or provincial governments to come out with an announcement of plans for the "Day of Mourning" to the Late King George VI. Plans of each community were delayed two and three days as the civic authorities hoped that the matter of a holiday would be clarified in a crisp message from the senior governments. —The Drumheller Mail

NOTICE

Tenders For School Buildings For The County of Vulcan No. 2, Vulcan, Alberta

Sealed tenders will be received by the County of Vulcan No. 2, at the County Offices by D. D. McQueen, Secretary-Treasurer, Vulcan, Alberta, up to 5 p.m. Friday, April 11, 1952, for the erection of school buildings at Carmangay, Milo and Champion, Alberta.

Plans and specifications may be obtained from Meech, Mitchell & Associates, 108 McFarland Building, Lethbridge, Alberta, on payment of Seventy-Five Dollars ($75.00) deposit, returnable on return of plans. A marked cheque for 5 percent of the amount of the tender must be enclosed with each tender as a guarantee that same is bona fide. No tender will be considered without this cheque attached. The lowest or any tender will not necessarily be accepted.

Tenders will be submitted on each individual school and the Owners reserve the right to let a contract for any one school, or several schools, to any Contractor.

ANGLICAN PARISH OF VULCAN
Rev. E. A. Justice, Vicar

Sunday, March 23—
11 a.m. Service in Herronton School.
3 p.m. Evensong and sermon in Emmanuel Church, Carmangay.
7.30 p.m. Evensong in St Aidhelm's, Vulcan.

* * *

CHURCH OF THE NAZARENE
I.O.O.F. Hall

2:30 p.m. Sunday School
3:30 p.m. Church Service
Rev. Melvin V. Kemery, Pastor
Everyone Welcome

USED CARS FOR SALE

- 1949 CHEVROLET 5-PASSENGER Radio, etc.
- 1939 PONTIAC SEDAN
- 1951 MORRIS SEDAN

White Rose Service Station

Nash and Morris Cars—Sales & Service
DOMINION TIRES HART BATTERIES
Phone 162 Norman Scotney

Classifieds

Classified Advertising Rates: 10 cents per count line, first insertion; minimum charge 50 cents. 5 cents per line second and subsequent insertions; minimum 25

FOR SALE

FOR SALE—10 ft. Fertilizer with 8" spacing. Bay Gelding, child's pony, 3 yrs. old, 46" in height. Phone R1709, Vulcan. 29-3p

SUNALTA SEED BARLEY for sale. Germination 98 per cent. Price $1.35 per bus. Phone 316, Roy Page, Milo. 31-1p

POLL SHORTHORN Bull calf for sale. Registered. Phone R104, Roland Hanna, Lomond. 31-3p

FLAX FOR SALE—Grown on sod, govt. tested 94 per cent germination. Cleaned and sacked, price $6.75 per bus. at Arrowwood. Phone 33, Darwin House, Arrowwood. 30-tfc

FOR SALE—1948 John Deere 12-A Combine, with motor and pickup. Harvested 900 acres. Price $1200.00. Apply Alfred Vinjie, Milo, Alta. 31-3p

COMPANA BARLEY for sale, 89 per cent germination, $1.50 per bus. Phone 703, Vulcan. 30-2p

FOR QUICK SALE—1949 Custom Deluxe Meteor Sedan, in good shape, $1375.00 cash. No trade-ins. Phone 297, Vulcan 31-2p

TO BUY OR SELL your house, farm or business, see J. Lundy Findlay, Real Estate and Insurance. Phone 228 or 61. 16-tfc

SEED WHEAT FOR SALE. No. 1 Marquis, germination 96 per cent. Jacob Hartung, Phone 1010, Champion. 30-3p

FOR SALE—Display Type Refrigerator, 54 cu. ft., 6' x 5' x 2'. Like new. Apply French's Variety Store, Vulcan. 29-3c

FOR SALE—500 Gal. Propane tank. Tenders will be received by the undersigned up to April 15 for the purchase of a Propane Tank at the County Office. Highest or any tender not necessarily accepted. D. D. McQueen, Secretary-treasurer County of Vulcan No. 2, Vulcan, Alta. 31-tfc

FOR SALE—Three-piece Chesterfield Suite, maroon lustre weave like new. Phone 1002, Champion 30-2p

WD6 INTERNATIONAL Tractor for sale. Used 1000 hours. Phone R307, Vulcan. 30-2c

CERTIFIED RESCUE seed wheat for sale. Reg. No. P71-711, germination (uncleaned) 88 per cent. Price, uncleaned, $2.25 bus. cleaned and treated 2.50 bus. Phone 59 or see C. W. Loose, Vulcan. 28-4p

SWATH TURNER FOR SALE—Used for 100 acres. Also do custom combining with Super 27 and Case Combine, both brand new. Apply S. Ellefson, Enchant. 30-3p

COMMERCIAL PRINTING—FOR all your printing needs phone 36 or call at The Vulcan Advocate. Quick service, reasonable prices and satisfaction guaranteed.

FOR SALE—About 25 tons of hay, brome and crested wheat grass mixed, in the stack, $20.00 per ton. Apply John M. Tangen, 17 miles north and 1 mile east of Vulcan. 28tfc

FOR SALE—Modern 4-room house three lots, west side of rink. Inquire: Estella M. Ferguson, 814-12th Ave. West, Calgary. 30-tfc

VICTORY OATS for sale, suitable for seed, germination test 98 per cent, $1.25 bus. Phone 59 or see C. W. Loose, Vulcan. 28-4p

FARM LAND FOR SALE—Have some good listings. More listings desired. J. Lundy Findlay, Real Estate and Insurance, Phone 228 or Res. 61. 16-tfc

FEED OATS FOR SALE —Apply H. Burrell, Phone 1108, Vulcan. 22-tfc

FOR SALE—John Deere 1949 Model D, starter, lights, P.T.O., wheel weights, calcium in tires. Done about 60 days work. Phone R703, Vulcan. 30-3p

FOR SALE—20 tons poor quality Hay for outside feeding, 50 cents per bale. C. R. Litchfield, 9 miles north of Blackie, Phone R105, Blackie. 30-pp

FOR SALE OR RENT—Modern home with basement apartment, immediate possession. Also 1949 Ford Custom Coupe, excellent condition. Apply W. A. Schenck or J. M. Jamison 27-3c

1947 FORD 1-TON TRUCK, fair condition. $700. Apply Jack Hunter, Ensign. 29-tfc

COUNTER CHECK BOOKS—Order your requirements from The Vulcan Advocate. Lowest prices. Phone 36.

WANTED

OIL RIGHTS WANTED—If you are interested in selling your Oil Rights 1 per cent or 100 per cent for cash, please write J. Vandenberg, 10549-110th Street, Edmonton, giving full particulars. 30-2c

STENOGRAPHER WANTED for law office. Experience preferred but not essential. J. M. Jamison, Vulcan. 27-tfc

WANTED — Two-bedroom Modern house, for rent or purchase. Write Box 281, Nanton. 31-3p

WANTED—Grain Hauling, any time, anywhere. G. E. Stewart Jr., Phone 69, Champion. 28-4c

HOUSEKEEPER Wanted for farm Phone 1508, Gordon Urquhart, Vulcan. 31-1p

FOR RENT

TO RENT—Good 3-room house, with water installed. Phone 163, Vulcan. 29-3c

SUITES FOR RENT—2 and 3 rooms—centrally located in Vulcan Apartments. Hot and cold water and heat provided. Toilet and bath facilities. Apply J. Lundy Findlay, Phone 228 or Res. 61. 17tfc

LOST

LOST—Chrome Waterproof Wrist Watch "Kerandra." Expansion bracelet. Reward. Finder please leave at Advocate office. 31-2p

ENSIGN

Mr. and Mrs. E. Hansen and Mr. and Mrs. H. Hansen were Calgary visitors on Monday.

The Cultural and Athletic Assn. held a successful pancake supper on Wednesday, March 5. After the supper the evening was spent playing bridge and canasta.

N. P. Larsen is visiting with his son and daughter-in-law, Mr. and Mrs. Bert Larsen.

Friends of the district will be glad to know that Mrs. Jim O'Dwyer is home again after spending some time in the local hospital

CARD OF THANKS

I wish to extend my thanks to Dr. Gee and the hospital staff for their care and kindness while I was patient in the hospital, also to visitors who came to see me at that time.

—Leonard Brown, Queensown.

HAIR RESTORED PERMANENTLY

End embarrassment caused by baldness. New scientific formula TH-10 quickly permits hair growth in all cases of baldness regardless of age or condition. Formula TH-10 also restores vitality to dry, lifeless and falling hair. Sold on a full money-back guarantee. Formula TH-10 is a liquid herbal product harmless to skin or health. Write today for complete information to Thalia Herbal Products Ltd., Dept. 194, 4371 West 10th Avenue, Vancouver 8, B.C.

Used Machinery

LA Case
W9 I.H.C.
John Deere R Diesel
M.H. Pacemaker
W30 I.H.C. Tractor
1937 John Deere "D"
Fordson 2-bottom Plow
2—J.D. 10 ft. Rod Weeders
M.M. Mower, 1 yr. old
New Case Cultivator 11½ ft.
2—Van Brunt Press Drills
7½ ft. J.D. Tiller
4-bottom J.D. Plow
10 ft. J.D. Tiller
10 ft. M.H. Tiller (new)
14½ ft. I.H.C. Duplex Cultivator

Richardson & Gould
Case Machinery
Dodge & DeSoto
Phone 19 Vulcan

Used Cars and Trucks---

THIS WEEK'S SPECIALS
2 Premium, Top Values Reconditioned Used Cars

No trade-ins taken on these specially priced cars

1949 METEOR 5-PASS. COUPE
Motor good, re-conditioned throughout. New battery, heater and defroster, antifreeze. This is truly a good used car value.
$650 down & $58.35 per mo. for 12 mos. or $41.30 per mo. for 18 mos.

1948 OLDSMOBILE DELUXE SEDAN
Complete new motor. Steering, brakes, knee action, reconditioned. Body and Upholstery tops. New battery, good tires. Really top value. You will have to see this car to appreciate its outstanding qualities.
$720 down & $68.35 per mo. for 12 mos. or $46.35 per mo. for 18 mos.

Finance charges included in above prices

1947 PONTIAC TORPEDO 5-PASS. COUPE
Good condition. Conditioned air heater, antifreeze radio, good tires. This car has been left with us for sale to clear up an estate. Priced to move

1949 PONTIAC STREAMLINER DELUXE SEDAN. Air cond., radio, low mileage, good tires, new battery.

1947 PONTIAC DELUXE SEDAN, heater, defroster, new battery. Looks like new and just as good.

1941 MERCURY SEDAN. Mechanically this car is tops. New paint job, good tires, heater and antifreeze. Priced right.

1941 CHEVROLET COACH, good rubber, good condition mechanically, good inside and out.

1947 CHEVROLET ½-TON PICKUP. New motor, steering, brakes, transmission and clutch completely reconditioned. Two new rear tires. In top condition.

1941 FORD 1-TON TRUCK. New motor, chassis, general condition good. Wide grain box, large tires.

1940 FORD 2-TON TRUCK. Motor good-fair. Chassis good, tires generally fair. This truck is priced for good value.

WE WILL BE HERE TOMORROW . . . TO SERVICE WHAT WE SELL TODAY!

Central Garage
OLIVER SALES & SERVICE
Buick, Pontiac and G.M.C.
Phone 111 Vulcan

County of Vulcan No. 2
NOTICE

Truckers and the general public are urged to consider the condition of roads in the County at this season of the year. Heavy snows on most roads will create a serious problem during the spring run-off and in most cases roads will be impassable.

It is requested that everyone refrain from using trucks as much as possible until conditions improve. Any necessary hauling should be done in the early part of the day while roads are frozen.

A little thoughtfulness and consideration now can save many hundreds of dollars in road maintenance as well as ensure conditions which might save the necessity of a complete truck ban on all roads in the County.

Will you co-operate?

County of Vulcan No. 2
Vulcan, Alberta

Victory Blade Cultivator

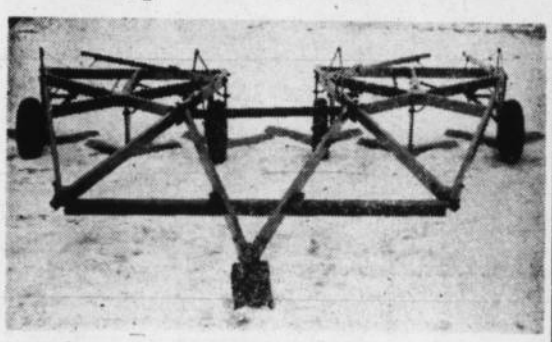

16 ft. Duplex Model

Features---

- Exceptionally light draft
- Strength and Clearance for severest jobs
- Self-sharpening shovels
- Individual shear pins for each shovel
- Hydraulic, Mechanical or Lever Lift
- 90 degree angle shovels used on medium and heavy soil conditions
- 75 degree angle shovels recommended for light and sandy soils

See us for further information or for a demonstration

Basements Pumped
1000 gals. in 5 minutes and hauled away

AGENT FOR HABCO GRAIN DRIERS

The same satisfactory, dependable service as always

P. J. WILLARD
Agent for Victory Equipment Ltd.
Sales — Demonstrations — Repairs — Service

Now You Can Build Those KITCHEN CUPBOARDS

VENEER PRICES ARE DOWN

You can Take Advantage of Our
FINANCING PLAN
to Spread the Cost Over a Long Period

For all your building problems see
Beaver (Alta) Lumber Ltd.
H. T. Peard, Local Manager Phone 41
IF YOU CAN NAIL IT — — WE SELL IT!

SEED

Effective February 23, 1952
SUBJECT TO CHANGE WITHOUT NOTICE
All prices F. O. B. Brooks

WHEAT

Saunders Cert. 1 & 2	**$2.75**	sacks included
Thatcher Reg. 2-2nd Gen	**$2.75**	sacks included
Redman Reg. 2-2nd Gen.	**$2.75**	sacks included
Marquis	**$2.75**	sacks included

BARLEY

Harlan Cert. 1 & 2	**$4.05**	sacks included
Trebi Comm. 1	**$1.95**	sacks included
Compana Comm. 1 & 2	**$1.95**	sacks included
Sunalta Comm. 1 & 2	**$1.95**	sacks included

OATS

Exeter Reg. 1	**$2.15**	sacks included
Exeter Comm. 1 & 2	**$1.60**	sacks included
Victory Reg. 1-2nd Gen.	**$2.30**	sacks included
Victory Comm. 1 & 2	**$1.60**	sacks included

Prices not established on FLAX and FORAGE CROP seed.

For treating with Panagon add 7c per bushel to above prices.

A deposit of 50c per bushel will hold seed for you until April 15, 1952.

See Agent, Pioneer Grain Co. Ltd.
Vulcan
OR CONTACT
McCABE'S - BROOKS
62 274

District News

ARROWWOOD

Mrs. Ella Hayes and Miss Marjorie Spence journeyed to Calgary on Saturday, Mar. 8 to attend the Guide Convention held there.

All the members of the Mr. Clate Williams' family and their hisbands and wives journeyed to Clive, on Saturday, Mar. 8 to attend Mr. Williams' mother's funeral.

Sunday guests at the home of Mr. and Mrs. E. Cameron were, Mr. and Mrs. J. Root and family, Mr. and Mrs. T. Eskeland and family, all of Carmangay; also Mr. and Mrs. Don Roland and Miss Dorothy Cameron from Rowley, Alta.

Mrs. George Brown is in Armada spending some time with her daughter, Mrs. M. Magnuson.

The local Sports Committee held a Mocassin Dance at the Curling Rink on Friday, March 7 at the close of the bonspiel. It was well attended and while most of the older people watched through the windows the younger crowd enjoyed dancing on the ice.

Master Bert and Bob Cameron had a birthday on Monday afternoon when they entertained ten of their young friends by playing games.

* * *

High School Bonspiel

The local high school held a bonspiel on Saturday with 10 rinks in attendance. Vulcan sent two, Milo two, Cluny one, Gleichen one, Mossleigh one, Arrowwood three. The results in their two-event challenge was as follows:

First Event—1st, Vulcan rink No. 2; 2nd, Vulcan rink No.1; 3rd, Gleichen; 4th, Arrowwood rink No. 3.

Second Event—1st, Milo; 2nd, Arrowwood rink No. 1; 3rd, Arrowwood rink No. 2; 4th, Cluny.

* * *

Local Bonspiel

Arrowwood's Local Bonspiel was held last week with 14 rinks entering the three events. Winners were as follows:

First Event—1st, S. Hayes; 2nd, F. Oberholtzer; 3rd, Hurley Williams; 4th, A. Phillips.

Second Event—1st, V. Culp; 2nd, Harold Williams; 3rd, Don Williams; 4th, J. Culp.

Third Event—1st, D. Beagle; 2nd, R. Eyres. 3rd, M. Norton; 4th, D. Oldfield.

ARMADA

The Armada branch of the Canadian Legion held a rummage sale and card party in the Armada Community Hall last Saturday night. A very good crowd attended and proceeds for the evening amounted to approximately one hundred and seventy dollars. Irvin Kunkel auctioned the numerous articles which were donated by local citizens. A bouquet of artificial flowers was raffled and won by Ronnie Lucas. A guessing contest was won by Irvin Bennett. After the sale cards were played. High score in whist went to Iva Bennett and Mr. M. Magella; consolation were Mrs. Stan Marks and Mr. F. Stokes. In bridge high score won by Mrs. C. Tuttle and Mr. G. Lucas; consolation to Mrs. G. Lucas and Mr. H. Hanna. A fish pond was enjoyed by the children. Lunch was served by the men of the branch which brought an enjoyable evening to a close.

Iva Bennett spent the weekend at the home of her mother, Mrs. A. Bennett.

Catherine Breeze of Collinsville, Illinois is a guest at the W. Brotherwood home.

Mr. W. Brotherwood has returned home from Calgary after an operation and is feeling fine.

Mrs. T. Marks is at present visiting with her daughters in Calgary.

Due to bad weather and road conditions the Home and School meeting was postponed for one week.

Congratulations are being extended to Mr. and Mrs. Russel Honess on the birth of a baby girl, Saturday at the Vulcan hospital.

Mr. and Mrs. Del Paulson were weekend visitors to Claresholm.

Mr. W. Lucas and Mr. A. Marks are canvassing the district for donations toward the Red Cross Campaign.

Larry Hagg was a Sunday visitor to the Stokes home.

A few of the local curlers are competing in the Milo Bonspiel.

Some of the Armada farmers are still snowbound after last week's heavy snowfall, while the snowplow pushes sand and gravel around the streets of Milo.

Mrs. Art Marks attended the shower last Saturday afternoon held at the home of Mrs. L. Phillips, Milo, honoring her sister, Miss Bernice Anderson.

* * *

Armada Community Club

The monthly meeting of the Armada Community Club was held in the Legion Hall with Mrs. Jack Marks acting as hostess. Eighteen members and one visitor were present. After the singing of O Canada and the hostess' song selection, general business was discussed. It was decided to hold the annual bazaar in June. Ten dollars were donated toward the fund for a local boy who was severely injured in a recent accident. An interesting contest was arranged by Mrs. C. Tuttle and won by Catherine Breeze after which a couple of games were played. The raffle was won by Mrs. Boyd. Mrs. M. Magella, Mrs. I. Kunkel and Mrs. N. Kunkel then served a delicious lunch, assisted by the hostess, bringing an enjoyable afternoon to a close.

MOSSLEIGH

Blind Creek-Mossleigh W.A.

The March meeting of the Blind Creek-Mossleigh W.A. was held on Mar. 13 in the church. Due to the heavy roads a small attendance was present.

The ladies decided to sponsor the Cancer drive, beginning April 8. The Association cleared about $80 from their ham supper.

The April meeting is to be held in the church with a roll call being "An article for the fall bazaar."

During lunch, Mrs. Campbell presented Mrs. J. Leslie, the retiring president, with a cup and saucer in appreciation of the work she had done during her terms of office.

The hostesses were Mrs. Brown, Mrs. Lindberg and Mrs. J. Christie.

* * *

The Mossleigh Home and School held their monthly meeting on March 12 with a fair attendance. Miss Hayes and Mr. Lindberg gave an outline on the new curriculum for 1952-53. The four high school boys who won the Alberta Curling championship gave very interesting talks on their trip to Moncton, N.B.

The hostesses were Mrs. H. Tharle, Mrs. H. Washburn and Mrs. R. Hill and during lunch we saw a film on "The Budget."

Mossleigh played off their home bonspiel this past week. The winners were: First event—1st, A. Maxwell, J. Powell, Bob Bertschy, Keith Burston. 2nd, Hugh Leslie Jr., N. Gateman, Loring Fekl, Mrs. V. Lindberg. 3rd, A. Hay, Lilly Hurl, G. Fredrickson, J. Grainger. 4th, J. Leslie, Jim Gillanders, C. Donavon, B. Gateman.

Second Event—1st, M. Flick, Wm. Androsoff, J. Dalgarno, Y. Sommerville. 2nd, H. Fredrickson, W. Casselman, P. Androsoff, J. Hackman. 3rd, G. Randle, K. Gillanders, M. Samoradian, P. Hay. 4th, M. Hurl, M. Scott, J. Christie, D. Hammil.

The square draw will continue until the ice is no more.

LEW'S COFFEE BAR & BOWLING ALLEY
Greyhound Bus Depot
Agent For High River Cleaners & Dyers
Open 7 a.m. to 12 midnight
Sundays: Open 10:30 a.m. to 12 noon and 6:30 p.m. to 8.

BE WISE

Use PIONEER 2.4-D Weed Killers For CLEANER FIELDS—HIGHER YIELDS—LARGER PROFITS

ECONOMIZE

with PROVEN and EFFICIENT WEED KILLERS
PIONEER 64 oz. 2.4-D ESTER — Prices reduced to—
(basis cash) $5.35 per gal. in 25 gal. drums
$5.50 per gal. in 5 gal. drums

Your PIONEER agent will be pleased to give you information on our WEED KILLERS — PIONEER SPRAYERS — DUSTERS — SEED TREATMENT CHEMICALS

For Efficient—
GRAIN MARKETING — AGRICULTURAL SERVICE
RELIABLE WEED KILLERS — QUALITY COAL

IT PAYS TO PULL TO THE PIONEER

PIONEER GRAIN COMPANY LTD.
(53)

Advocate Classifieds Get Results !

EVERY DAY MORE YOUNG MEN ARE JOINING THE

ARMY

Apply at your Local Army Information Centre
or write
10 Personnel Depot, Currie Barracks, Calgary

Professional and Business Directory

A. D. Tompkins
M.D., L.M.C.C.
Physician & Surgeon
Office Hours:
10 a.m. to 12 noon — 2 to 5 p.m.
Carson Block, Vulcan

Edgar M Gee, M.D., L.M.C.C.
PHYSICIAN & SURGEON
Electro-Cardiograms
Maternity
Office Hours: 9 a.m. to 5:30 p.m.
Office 249 —Phones— Res. 45
Imperial Hotel Block, Vulcan

Dr. David Nicol
DENTAL SURGEON
Bruce Block, Vulcan
Phone—Office 176, Res. 143

John M. Jamison
BARRISTER — SOLICITOR
NOTARY PUBLIC
BRUCE BLOCK
Phone 39 Vulcan
Residence Phone 34

HOME FURNISHINGS
Vulcan Furniture
—Phone 53—

HOUSE MOVING, ETC.
THOS. TRUSSELL
DISC GRINDING
Satisfaction Assured

J. ALLEN BAKER
AUCTIONEERING SERVICES at your request.
PAST PERFORMANCE YOUR GUARANTEE
Phone 1704, High River or write P.O. Box 29 Cayley, Alta.
License No. 207-50-51

THE ADVOCATE
provides
QUICK SERVICE
for all your Printing Requirements
Phone 36, Vulcan

- REMODELLING
- ALTERATIONS
- GENERAL BUILDING
- CABINET WORK

W. E. ROEBUCK
PHONE 325 — VULCAN

Canadian Legion
B.E.S.L.
VULCAN BRANCH No. 21
Complete Club Facilities
Visiting Members Cordially Welcome

Floor Sanding
Old Floors Made Like New
New Floors Finished
— PAINTING —
Phone 86, Vulcan
after 6 p.m.

PHONE US FOR REPAIRS TO YOUR CONNOR WASHER
Phone 127
Vulcan Electric Co.

Simpson & Son
Plumbing
Heating Tinsmithing
Business Phone 58, Res. 71 or 52
Vulcan — Alberta

PAINTING - DECORATING
PAPERHANGING
Plasterboard Joint Filling Guaranteed
Texture Ceilings—Free Estimates
—FLOOR SANDING—
DAVE MELNICK
Phone 16 Vulcan

- PAINTING
- PAPERHANGING
- SPRAY WORK

G. SEAMAN
Phone 1012

Imperial Oil Products
—AGENT FOR—
ROCK WOOL INSULATION SERVICE
Ed. NELSON
Phone 60, Vulcan

. . . From the new motion picture production, "Prairie Conquest," a 50 minute film in color and sound presented by the National Grain Company. It will be shown locally throughout Western Canada in 1952 — watch your newspaper for dates.

IN THE YEAR 1813, The Selkirk Settlers sowed the first spring wheat on the banks of the historic Red River. Here in this little colony, isolated from the rest of the world, farming methods were but little advanced from those of the ancient Egyptians. The hoe, sickle, flail, and wooden plough were the tools of agriculture, and the preparation of the smallest area for crops was a tremendous task. Thus began the conquest of the Prairies.

Later came the machine age, with modern and more efficient tools lightening daily labors and contributing to a more secure and abundant life. Science and technology combined their miracles to raise farming methods to heights of productivity never dreamed of by those early settlers.

National Grain has been proud to play its part in this conquest of the Prairies. They are now operating 350 elevators which give Western farmers fast, efficient, and economical service in marketing their grains. They are perfecting still more effective methods of the chemical weed control which they introduced into Canada in 1944.

National Grain will continue to expand its already extensive grain marketing service to Western producers.

Look to National in 1952.

National Grain COMPANY LIMITED

More Than 825 Oil Wells At Leduc Oil Field

Five years have passed since the discovery well at Leduc was placed on steady production. During that period more than 825 oil wells have been successfully completed in the region classed as the Leduc - Woodbend - Calmar - Kavanagh area, and by the end of 1951 approximately 39 million barrels of crude oil had been produced from that region.

Development and exploratory drilling operations in the general Leduc-Edmonton area is continuign at an accelerated pace, with over 50 rigs working in the Leduc area, and another dozen or more carrying out drilling operations in fields or oil pools adjacent to that area.

Some 25 Devonian and Cretaceous oil pools have been found in a region which is about 36 miles long and 25 miles wide, in addition to the main D2 and D3 Devonian Leduc oil field. One of the more signifidant strikes made last year is at Wizard Lake, around 3½ miles southwest of the Glen Park D2 and D3 Devonian pool that was also discovered in 1951. About 6½ miles south of Glen Park, is the most recent oil discovery of the Leduc-Edmonton region, at Bonnie Glen. The Bonnie Glen find was first chalked up as a 'wet gas' discovery during the latter part of last year, while early this year it was recorded as a D3 Devonian crude oil discovery.

Imperial-Leduc No. 1, the discovery well that went on production on February 13th, 1947 with a 1,000 barrel per day potential, started the present exploratory and development oil boom which has spread throughout various sectors of Alberta, to northeast British Columbia, Saskatchewan and Manitoba.

More than 900 oil wells are capable of producing oil in the 36 mile long, 25 mile wide belt which is located to the west, south and southwest of Edmonton. Although five years have passed since the discovery well at Leduc went on production, exploratory drilling and discovery of new oil pools are still being made. 1951 brought numerous extensions and new pool discoveries. The same may happen during the current year.

To the north of the Leduc-Woodbend area is the Stony Plain and Acheson D3 and Cretaceous oil producing region, while a few miles west is Golden Spike D2 and D3 oil field. East of the main sector of Leduc-Woodbend are North Woodbend, Ellerslie, Armisie and Whitemud Cretaceous oil wells. Several miles east of the southern sector of Leduc is the Prefontaine Devonian oil pool.

South of the main sector of Leduc are Devonian oil pools such as Calmar, South Calmar, Okalta, McLeod, Kavanagh, Ireton, York, Mic Mac, and Glen Park. The Wizard Lake Cretaceous, D2 and D3 Devonian field is a few miles south of Glen Park, while the Bonnie Glen D3 'wet gas' and crude oil discovery well is some 6½ miles south of Wizard.

WHAT WILL YOUR GARDEN GROW

Those who rely entirely on outdoor seeding are depriving themselves of many tasty vegetables and attractive flowers, says P. D. McCalla, Supervisor of Horticulture, Alberta Department of Agriculture. Many long-season plants can be started indoors to provide healthy, well-grown specimens for outside planting as soon as the season permits. Among the more common vegetables that can be started in this way are cabbage, cauliflower, tomatoes, cucumber, squash and melons.

No special equipment and only a small amount of care is required. Shallow boxes or plant pots may be used, and with good soil, regular watering and adequate light, much useful material can be grown. A sunny room or basement window provides a suitable location. The soil mixture can be made up of two parts of good garden soil to one part of sand. Sow the seeds in moist soil and cover with newspaper to encourage rapid germination. Further watering is not usually needed until the seeds have germinated, following which the paper should be removed and the soil kept moist as required. On the appearance of the first true leaves, usually in about two weeks time, transplanting and spacing in flats will result in well developed plants by the time the outdoor planting season arrives.

A useful bulletin, "Home Vegetable Growing," is available from district agriculturists or from the Extension Service, Alberta Department of Agriculture, Edmonton.

Champion News

Dorothy Hartung, daughter of Mr. and Mrs. Alex Hartung, was a patient in the Carmangay hospital last week.

Miss Lorraine Fritzler and Miss Betty Becker of Calgary visited at the home of the former's parents, Mr. and Mrs. Jacob Fritzler last weekend.

Henry Hartung underwent an operation in the Carmangay hospital on Monday.

The buds of Canada's balsam poplar are sticky and produce a wax used by wild bees to seal cracks in their hives.

Effects Of 2,4-D On Oats and Barley

The herbicides 2,4-D, while selective in action, will, when applied in sufficient quantity at certain stages of growth, cause injury to cereal crops.

During the last three years the Experimental Farm at Brandon, Man. has conducted an experiment to determine the best stage of growth at which to spray the oats and barley crop. For this purpose Ajax oats and Plush barley were the varieties used.

These crops were sprayed at intervals of three to four days from pre-emergence up to the time heading was completed. Butyl ester 2,4-D at rates of 4, 6 and 8 ounces acid equivalent per acre was applied in a water spray. Growth stage of plants and weather conditions were recorded at the time of each treatment.

In the normal growing season of 1949 injury to barley plants was pronounced at two distinct periods of growth, namely from emergence to five inches in height, and from late shot blade until heads had fully emerged. Crop treated just as heads began to emerge was so severely injured that the yield was reduced from 47 to 14 bushels per acre. The oats crop sustained injury at approximately the same stages as the barley but to a lesser degree.

Both crops showed less harmful effects during the wet cool season of 1950. What damage there was occurred at about the same stages of growth as in the previous year, but in this year the oats crop was considerably more sensitive to the chemical than the barley.

The 1951 season was extremely dry and cool. Barley plants appeared much less sensitive to the herbicide than in the two previous years. Reduction in yield at any stage was insignificant but as in former years the evidence of injury was confined to two well defined stages of growth namely, from emergence to six inches in height and from late shot blade to full head. In contrast the oats crop was readily injured in 1951. The three treatments given between the time the plants were six to ten inches in height reduced the yield from 80 to 69 bushels per acre. After plants reached the mid-shot blade stage little or no reduction in yield took place. All three rates of application injured the crop at the stages defined but the two higher rates did relatively more damage than the four ounce rate.

From the time the barley crop is five to seven inches in height until it reaches the late shot blade stage it can safely be treated with 4 to 6 ounces acid equivalent of ester 2,4-D per acre. On the other hand, due to inconsistency of reaction, it appears wise to spray the oats crop only when plants are between the early and mid-shot blade stage. Further experimentation is necessary especially with oats.

Shake Before You Take

Always stir the contents of a paint can before using. The best procedure is to pour the top two-thirds into another container and stir the remainder carefully. Then, continuing your stirring, return the poured-off liquid to the original can. If the can has been opened before and a skin has formed on top of the can's contents, remove this whole before stirring. Should any part of the skin remain, pour the entire quantity through a strainer you obtain from your paint dealer. You can also use a piece of wire screen or an old section of silk or nylon hosiery for the purpose. In the case of enamel, you should stir but never shake; shaking introduces bubbles into enamel.

Samples For Spring---
BY HOBBERLIN TAILORS
—Good English Woolens—

Agent for SANITONE DRY CLEANING by Templeton's. Clothing, Drapes, etc.

ALTERATIONS AND REPAIRS

C. Ottewell, Tailoring & Cleaning

CXG Cowboy King PANTS
REGISTERED TRADE MARK

COWBOY KING RIDER PANTS	$5.25
REDSTRAP BIB OVERALLS	$5.95
IRON MAN SHRUNK PANTS	$5.95
BOYS' COWBOY KING PANTS	$3.50 to $4.25
TEXAS RANGER PANTS	$6.95
TEXAS RANGER SHIRTS	$4.50
SUITS IN STOCK Regular to $59.50, NOW	49.50
TOP COATS	$39.50 to $49.50

MADE-TO-YOUR-MEASURE SUITS
Club, 2 pieces $46.75

—QUALITY AT FAIR PRICES—
PETE McASKILE & SONS
Men's and Boys' Wear — Ladies Footwear

VULCAN GAS SYSTEM READY FOR USERS

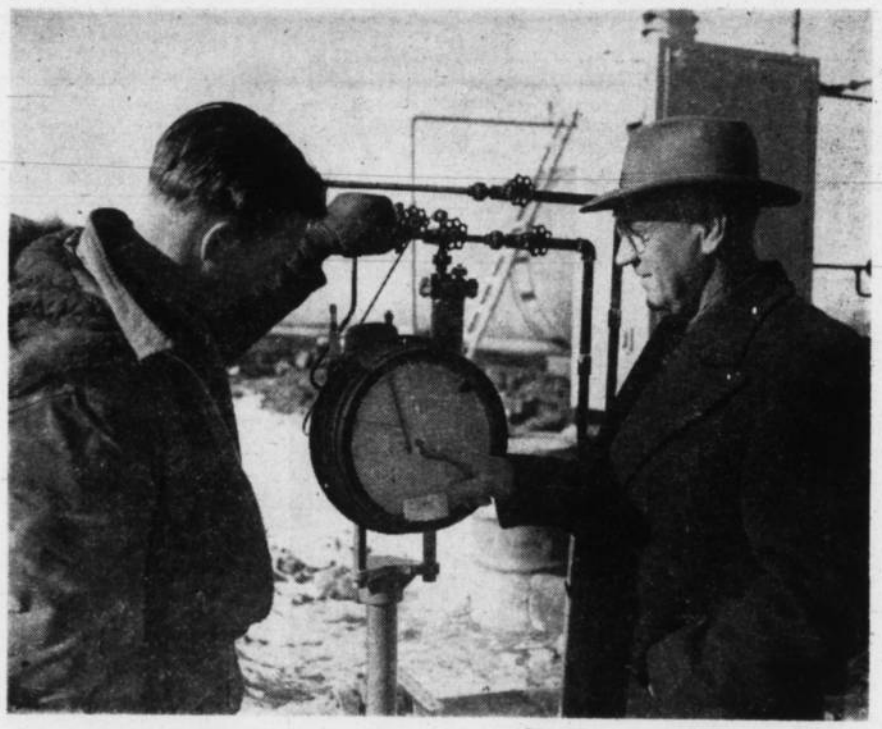

J. J. KELLY, SUPERINTENDENT OF THE VULCAN GAS PLANT is shown (above, left) getting ready to open the valves which will send gas surging into the mains on a trial run. First plant of its kind on the prairies, all phases of its operation were inspected and approved recently by Harold Ames, supervising field engineer for a firm of New York gas consultants, who spent nearly two weeks in Vulcan early in the month. Mr. Ames is shown above explaining operation of the master meter to Plant Superintendent Kelly. This metering equipment is described as a masterpiece of efficiency and compactness, performing work which meters many times this size ordinarily do.

FIRST trial run of gas into a Vulcan home was made last week from the central gas air-mix plant installed on the eastern edge of town by Central Gas Utilities (Vulcan) Limited, and the system has been declared ready for full-scale operation as soon as local connections from the mains can be made.

Local Connections Being Made As Rapidly As Possible

WHILE a few consumer outlets have been connected fith the gas mains of Central Gas Utilities (Vulcan) Limited and are now being supplied with gas on a regular basis, it will be physically impossible to make all connections in the system at once. Once the ground has thawed properly, the work of making local connections can be speeded up considerably, and it is hoped most of the early applications can be filled before the Official Opening ceremonies are held. As far as practical, the applications for service will be filled in the order in whic h they were receved, although when connections are being made in one block some late requests in the same street may be attended to before earlier ones at a distance.

Official Opening Ceremonies Being Planned For April

PLANT, equipment and grounds of Central Gas Utilities (Vulcan) Limited will be brought up to a high standard of appearance before the Official Opening Ceremonies take place, probably some time in April. All tanks, buildings and equipment will be painted in attractive and striking colors, and the grounds will be levelled, gravelled and rolled. When this beauty treatment has been completed, Vulcan residents will be invited to inspect the premises and join in the Opening Celebrations.

DATE OF THE OFFICIAL OPENING CEREMONIES AND VISITORS' DAY PROGRAM WILL BE ANNOUNCED OFFICIALLY IN THIS NEWSPAPER

CENTRAL GAS UTILITIES (Vulcan) LIMITED

Head Office: 604 Eighth Avenue West, Calgary Telephone 63236 — Vulcan 317r3

MODERN MACHINERY
— L. W. C. LACKEY —
offers you the following services
1. General Machine Work and Welding
2. Complete Echlin Ignition Parts and Service
3. Marquette Motor Analyser and Ignition Tester
4. Marquette Quick Charger

G.M.
FACTORY APPROVED
PARTS and SERVICE
Minneapolis-Moline Sales & Service — Cockshutt Sales & Service

USED UNITS
- Electric Welder
- John Deere 10 ft. Drill
- M.M. 10 ft. Plow
- 1950 Pontiac Big 6, all accessories

Phone 42 Champion

EVERY
BIG STORE IN AMERICA
RELIES ON NEWSPAPER
Advertising To Maintain
Its Leadership
——And——
Many Small Stores Grow Big
By The Consistent Use Of
Newspaper Advertising

COMMUNITY

AUCTION SALE

At the vacant lot, side of the Theatre

Saturday, March 22

Commencing promptly at 2:00 p.m.

Consisting of Furniture, Stoves, Electrical Appliances and Miscellaneous Articles of all description.

Listings will be taken up to noon, Friday, March 21. Leave same at the Advocate office or contact me by phone 335 in town.

Jos. Gerding, Auctioneer
Lic. No. 19-51-52.

Have Your One-way Discs Rolled

Over 24"	$1.00 each
20" to 24"	85c each
Under 20"	75c each

COMPLETE STOCK OF IRON AND BOLTS

A. G. SCOTT
Blacksmith and Welding

Extra Revenue for Farmers

THROUGH THE USE OF FERTILIZER

1) The average district had 14,400 acres fertilzied.
2) A safe estimate of the average increase in wheat yield is 6 bu. per acre. (All tests average over 7 bu. increase).
3) Increased wheat production by fertilizer in the average district amounted to 86,400 bu.
4) The returns on 86,400 bu. this fall vary according to the grade and the initial payments.
   (a) Let us assume the srop graded No. 5. in whilh case the initial payment would average about $1.00 per bu. at your local elevator:
   86,400 bu. @ $1.00 per bu. $86,400.00
   Less cost of fertilizer used 15,270.00
   Net returns to district $71,130.00
   (a) Let us assume the crop graded No. 5 in which case the initial payment would average about $1.25 per bu. at your local elevator:
   86,400 bu. @ $1.25 per bu. $108,000.00
   Less cost of fertilizer used 15,270.00
   Net returns to district ..... $ 92,730.00
5) (a) The average customer's net profit with wheat at $1.00 per bu. amounts to $658.00.
   (b) The average customer's net profit with wheat at $1.25 per bu. amounts to $858.00.
   (c) Final payments may make some grades reach $1.50 per bu., then the average customer's net profit would be $1,058.00.
6) The average ton of fertilizer was applied on 71 acres, and thus produced 426 bu. of extra crop.
   (a) At $1.00 per bu. one ton gave a net profit of $349.50.
   (b) At $1.25 per bu. one ton gave a net profit of $532.50.
   (c) At $1.50 per bu. one ton gives a net profit of $639.00.

These calculations will give you some idea of the average returns in 1950. Whether grain is high-priced or low-priced the profits from fertilizer are substantial. We have not taken into account the additional benefits of weed control, better grades from earlier ripening, root-rot control, and soil conservation.

Increase Your Profits With Elephant Brand Fertilizer

—LOCAL DEALER—

Roy (Dusty) Walker

—Elephant Brand Fertilizer—
Office Phone 231 — P.O. Box 8 — Res. Phone 105

This Year—See
Alaska
Fabled Land of the Gold Rush

You'll find a new vacation thrill in the "Land of the Midnight Sun." A smooth Princess Liner cruise up the sheltered Inside Passage to Skagway . . . delicious meals . . . gay shipboard entertainment . . . perfect service . . . all for as little as $150 return from Vancouver or Victoria.

First sailing June 4 and every Wednesday and Saturday thereafter until August 30. Also special cruises by "Princess Kathleen."

Early reservations are advisable. Full information and descriptive folders gladly supplied by your local Canadian Pacific agent.

Canadian Pacific

Carmangay

Mr. Emil Soderquist who has been visiting with relatives in Wisconsin, U.S.A., returned on Friday.

Mr. and Mrs. Bud Moore, Kenneth and Allan Moore motored to Creston, B.C. to visit with Mr. and Mrs. Don Moore, while there the men will take part in the Creston bonspiel.

The local Bonspiel held last week with only two events, finished on Thursday with the Chalmer's rinks winning the main event and K. R. Miller's rink winning the consolation event.

Pupils of the Carmangay school held their annual bonspiel on Saturday with eight rinks participating. The winners in the main event were Ben White's rink first and Stanley Brandvold's second.

In the consolation event Donald Brownell won first and Benny Brown second.

Congratulations to Mr. and Mrs. Harvey Simmons of Calgary on the birth of a son on February 26th in a Calgary Hospital.

The Fashion Show and Tea sponsored by the Guild will be held on March 29th instead of April 5th as previously stated.

Friends will be sorry to hear of the sudden death of Mrs. Harry Shearer at Calgary, Sunday morning. Funeral services were held in Carmangay on Wednesday afternoon.

Your correspondent is very sorry to have made the mistake about the new building just completed, it is not U.G.G. agent's house, but belongs to the Independent Grain Co. Sorry if I have caused anyone any inconvenience.

Miss Peggy Gray of Coelhurst was a weekend guest at the home of her parents, Mr. and Mrs. Wm. Gray.

Congratulations to Mr. and Mrs. Martin Bradley on the birth of a son, James Arthur, on March 10, at the Galt hospital.

Mr. and Mrs. Clarence Anderson motored to Shelby, Mont. last Sunday. They were accompanied by their son Lloyd and Mr. and Mrs. Hafer of Magrath.

Congratulations to Mr. and Mrs. Earl Gullickson on the birth of a daughter in the local hospital on March 8th.

Mr. and Mrs. Wm. Roemmele and son of Claresholm were guests at the home of the former's mother last week, prior to leaving for Windsor, Ont. where they will visit with relatives and pick up a new car.

Mrs. Wm. Hicks who has spent the winter with Mr. and Mrs. Gordon McNabb of Lethbridge, has returned to her home.

Mr. and Mrs. Foster Thompson, who have been guests of Mr. and Mrs. Syd Thompson, left for their home in Edmonton on Wednesday.

Mrs. Cliff Marr and daughter-in-law and baby, all of Medicine Hat are guests at the home of Mr. and Mrs. John Hubka.

Mr. and Mrs. Delmar Shearer and Mr. and Mrs. John Hurnanen left for Camas, Mont. for medical treatments.

Mr. Lawrence Hauser left for a short holiday to Vancouver via T.C.A. before spring work starts.

* * *

Annual Report of Little Bow Hospital

The annual meeting of the ratepayers of the Little Bow Hospital District was held at the secretary's office, with only a few present, considering the large area served by the hospital.

K. R. Miller acted as chairman for the meeting with F. J. Whitmarsh as secretary.

The auditor's report showed an operating profit of $3,392 and a surplus account of assets amounting to $13,619. The largest expenditure for the year was for salaries, totalling $20,000 and included the salary of the doctor, who works under contract to the hospital board.

The hospital provided 2394 days hospitalization for the year which is an increase of 403 over 1950. The cost per patient per day was $13.19, but this included the services of the doctor as well as hospital care for the ratepayers.

There was an increase of both in-patients and out-patients bringing the total to 875 for the year.

This is one of the few hospitals where the doctor and the hospital are working together to give services to the residents of the district on a contract bases. The present arrangement is doing this satisfactorily.

Dr. E. P. Szekely has just completed one year's service and the matron, Mrs. Elizabeth Sutzo, R.N. has been matron for six months. A vote of thanks was given at the meeting for their work and that of the staff.

Mrs. Rena Burns gave a report on the hospital auxiliary. This group has been very active during the year, the main project being the improvement of the nurses' home.

On this the auxiliary spent approximately $200. The books showed a balance of $117 to start the 1952 year. Most of the work at the home was volunteer work.

Loren Roemmele expressed the appreciation of the board for the help of the Auxiliary. He also asked for the continued help of the ratepayers so the board could carry out the services of the hospital.

Mrs. Sutzo reported that the hospital was very busy and that she now had a staff to handle the needs of the present time.

* * *

Ladies Altar Society

The March meeting of the Ladies' Altar Society was held at the home of Mrs. J. Letal on March 11 with eight members present. The meeting was called to order by the president, Mrs. J. West, and a prayer recited. Articles were turned in for roll call. The final plans were made for the Tea and Bake Sale. Mr. Letal is to inquire about getting artificial flowers for the altar.

Mrs. Joan Minty won the raffle. The next meeting will be held at Mrs. Roderick Minty.

After the business part of the meeting was completed the hostess served a delicious lunch.

The Tea and Bake Sale held by the Altar Society on Saturday in the Grange Dining Room was a decided success. St. Patrick's decorations were used and a delicious tea served. Agnes Szekely won the raffled doll. The society made $72 at the tea. They wish to thank all those who in any way helped to make it a success.

* * *

Thank You

I wish to thank all my friends and neighbors for the lovely cards, flowers, etc. that I received while a patient in the Carmangay Hospital, also for the many visitors.

Special thanks to Dr. Szekely and the nurses.

—Mrs. Wayne Ruggles

Effect Of 2,4-D On Wheat Yields

Extensive trials to study the effect of 2,4-D on wheat yields were begun at the Experimental Station, Scott, Sask., in 1947. Various rates of the chemical were used at different stages of weed growth on wheat plots sown on well prepared summerfallow.

H. A. Friesen, agronomist of the Station reports on the results of the ester type applied at the rate of four ounces of 2,4-D acid per acre. The treatment was made when the weeds, chiefly Russian thistle and stinkweed, were seedlings and the wheat crop was about six inches tall.

Over the five years from 1947-1951 treatment brought an average yield increase of just over two bushels per acre. But through the years there was considerable variation largely due to climatic conditions.

In 1947 the early spring brought an early and heavy weed growth and there were good weed kills. The treated plots yielded four bushels more wheat per acre than the untreated plots. In 1948 though weed growth was again heavy there was dry hot weather and the four ounce rate was not strong enough to kill the Russian thistle, and there was no yield increase. But a six-ounce rate of the ester did increase the yield by three bushels an acre.

A late spring in 1949 delayed the crop and permitted a moderately heavy weed infestation. The kill of weeds in that year increased the yield over three bushels. The spring of 1950 was cold, dry and windy, bringing light and very late growth of weeds. The 2,4-D application only increased yield by a bushel an acre. In 1951 with moderately good growing conditions the increase in yield over the untreated plots was 1.9 bushels an acre.

Blood Transfusions Biggest Item in Red Cross Budget

Provision of free blood transfusions for the majority of Canadians is the largest single item in the operational budget of the Canadian Red Cross Society, Lewis A. Winter, O.B.E., Honorary Treasurer of the Society, stated in reviewing the 1952 national appeal, opening in March.

"For the first time in several years, Red Cross has been obliged to enlarge its objective from $5,000,000 to $5,222,000, an increase of 4½ per cent," he said. "But in the light of ever-advancing costs, added commitments to the armed forces and the steady expansion of the free national Blood Transfusion Service, it was felt to be a reasonable requirement".

More than a third of the budget will go to the Blood Service, which last year provided free transfusions for 110,000 patients and 6,000 bottles of plasma for the armed forces. Next largest requirement is $666,088 for Hospital, Medical, Nursing and Health Services, including operation of 75 Outpost hospitals and Nursing stations. Third largest item is $429,795 for Service to War Veterans.

Balance of budget will be used for instructional and welfare services, international and womens work, Junior Red Cross, administration and others.

To safeguard the public intreest, Rde Cross has in force a most exacting system of budgetary control, Mr. Winter pointed out, from hte smallest branch to the final audit by the Department of National Defence, which final provision is called for by the Red Cross charter.

GEO. EAMOR
STOCK HAULING
Phone Res. 31944 or Producers Livestock 55588
CALGARY

The down to earth story of Ellen Brown, a young widow, as she struggles to bring up her two children to the best of her ability.

DAILY
2.00 P.M.
"Young Widder Brown"
CFCN
960 On Your Dial

Sales JOHN DEERE QUALITY FARM EQUIPMENT Service

Used Machinery

J.D. 10 ft. 18x7 Press Drill
J.D. 14 ft. 24x7 Press Drill
1946 Model D Tractor with starter and lights, complete overhaul and good rubber
No. 36 Combine with pickup
Noble Blades

New Machinery

New Surflex Tillers with seed attachments and packers
Press Drills, 18x7, 20x7 and 24x7, Double Disc or Single Discs
Disc Harrows, all sizes
Flexible Harrows

Phone 50 **M. A. JESSE** Phone 50

THE MAN WHO WHISPERS IN A WELL ABOUT THE THINGS HE HAS TO SELL, WILL NEVER MAKE AS MANY DOLLARS AS HE WHO CLIMBS A TREE AND HOLLERS

ADVERTISE CONSISTENTLY IN
THE VULCAN ADVOCATE

Guardians of Peace!..

The infantry machine gunners

The Canadian Infantry Soldier is a vital part of our expanding defence forces. In Korea he has built a wonderful reputation for his courage and ability. Wherever he goes, the Canadian Soldier has a way of winning friends — of impressing both friend and foe with his outstanding training and soldierly qualities.

The Infantry Machine Gunners are an integral part of the Canadian infantry regiments. With their heavy and accurate fire power, the Infantry Machine Gunners have time and again in Korea proved how extremely important they are in attack and defence.

Play your part in Canada's most important business today, defence. You are eligible if you are: 17 to 40 years of age, (tradesmen to 45), physically fit and ready to serve anywhere.

Apply to the nearest Recruiting Depot:
No. 10 Personnel Depot, Currie Barracks, Calgary, Alta.
The Army Information Centre, 10040 101st Street, Edmonton, Alta.
The Army Information Centre in your home town

A135W-AYV

Listen to "Voice of the Army" — Tuesday and Thursday evenings — Dominion Network.

Join the
CANADIAN ARMY ACTIVE FORCE *Now!*

Champion

Mrs. Ramon Hummel, formerly Marion Jean Mahoney, is spending some time at the home of her parents, Mr. and Mrs. Pat Mahoney.

Gerald Lundberg has undergone an operation in a Calgary hospital and from last reports he is progressing slowly but favorably.

Mr. U. S. Alexander was a business visitor in Calgary this week.

Walter Rhodes has been stricken with rheumatic fever and is staying at the home of his parents, Mr. and Mrs. George Rhodes in Calgary, where he is receiving treatment.

Mr. and Mrs. Dewey Greenlee and Mr. and Mrs. Carleton Mellett and small son have returned from a short holiday spent in Great Falls, Montana.

The Women's Association sponsored an Irish Concert, Friday, March 14. The Community Hall was well filled and a two hour program of instrumental and vocal selections, tap dancing and recitations was enjoyed. Ten ladies of the Association presented a 20-minute humorous skit at the end of the program.

Mrs. Jesse Matlock is spending the next month in Calgary at the home of Mr. and Mrs. Chal Matlock.

Mr. and Mrs. Percy Gatenby spent the weekend at the home of their son-in-law and daughter, Mr. and Mrs. Douglas Dow.

Mr. and Mrs. Guy Voisey entertained at a dinner party at their home in Vulcan on Sunday for several friends from the Champion district.

Mr. and Mrs. Albert Orcutt motored to Warner to spend the weekend with relatives.

Mr. and Mrs. Charlie McDougall are spending a few days in Calgary.

Mr. and Mrs. Al Miller are spending several weeks in Long Beach, California, visiting at the home of Mr. and Mrs. Fred Weiss. Mr. and Mrs. Weiss are old-timers of this district.

Mr. and Mrs. D. Stewart with their small son and Miss Margaret Miller, all of Lethbridge were guests at the home of Mr. and Mrs. Cliff Miller on Sunday.

Mr. and Mrs. Frank Little motored to Calgary on Monday.

Mr. and Mrs. A. W. Ulrich and family spent the weekend in Great Falls, Mont.

Joyce Buehler of Vulcan spent the weekend at the home of her grandparents, Mr. and Mrs. John Buehler.

The monthly meeting of the Champion Home and School Association is postponed until March 31st. This will be an important meeting as the School Committee of the County will attend the meeting to discuss matters concerning the proposed new school.

Austin McLeod and Ian McLaren and a group of friends of Black Diamond were visitors in Champion over the weekend and curled two games with members of the Champion Curling Club.

Mr. and Mrs. Russell Hegland and children spent a few days in Lethbridge this week.

Mr. Henry Hartung underwent an operation for appendicitis in the Carmangay hospital Sunday, March 16.

With The District Agriculturist

Hugh Michael

Foot and Mouth Disease

Any owner of cattle who may suspect foot and mouth disease in his herd should report it to the authorities immediately. The report may be made to the nearest Health of Animals Division inspector, local veterinarian, Veterinary Services Branch of the Alberta Department of Agriculture, Edmonton or to the nearest district agriculturist.

Under no circumstances should an owner call his neighbors over to see a suspected case, warns Dr. E. E. Ballantyne, Director of Veterinary Services. Nor should he bring in his car a head, tongue or other part of the suspected animal to the Provincial Veterinary Laboratory. All inspections must be made on the owner's farm.

If symptoms warrant, material will be taken by a specially trained inspector to be forwarded to the Animal Diseases Research Laboratory, Hull, Quebec. No part of a suspected animal must be removed from the farm except under such authority. It must be remembered that foot and mouth disease will affect all animals in a herd and not just one or two.

Recognize Wireworm Damage

Wireworms are slender and hard-boiled and of a shiny yellow color, they are about one inch in length when matured. Unlike the cutworm, they do not curl up when disturbed. The life cycle of the cutworm may be anywhere from five to ten years.

Damage to grain by wireworms may be first noticed by thin patchy stands. Usually the field is nice and green when the crop emerges, but soon large patches may become bare. Where infestation is severe, the entire crop may be destroyed—except in wheel tracks, headlands, and other firmer parts of the field. (Wireworms will not move readily in firm well packed soil). Although wireworms may attack seed soon after seeding, usually the main injury is to the young plants. The underground part of the stem is bored into, and shredded but not cut off. The older seedlings which have been attacked may survive if the plant is strong and healthy, particularly if conditions for growth are favorable.

How Much Grain?

At December 31st 1951, 63 per cent of the year's wheat crop in Alberta was in farm storage or delivered to the elevator, according to figures received from the Dominion Bureau of Statistics. Consideration of the report however, shows wide differences in the various areas of the province.

R. E. English, Statistician, Alberta Department of Agriculture, advises that although in most areas the amount of wheat still to harvest is below the provincial average of 37 per cent, crops still unthreshed in southwest and south central areas vary from 47 to 66 per cent. The highest figure obtains in the Calgary-Olds area where more severe than general harvesting conditions were experienced. Most fortunate were the St. Paul-Bonnyville and Brooks areas where a fraction only of the crop remains unthreshed.

As expected, a survey of oats and barley crops still in the fields reveals a similar trend. Those areas having had the greatest success with wheat harvesting show correspondingly little of the coarse grain unthreshed. Production figures gleaned from the report show the following estimated total production, with the number of bushels not harvested in brackets: Wheat 149,890,000 bushels (55,846,0000); Oats 123,525,000 bushels (42,463,000). Barley 104,966,000 bushels (28,950,000).

CARD OF THANKS

The Women's Association of Champion take this opportunity to thank all those who helped make the Irish Concert a great success. —Women's Association.

CARD OF THANKS

We wish to extend our sincere thanks to Dr. Tompkins and the hospital staff for their care and kindness to our little girl Judy while she was a patient in the hospital, and also to all her little friends, and others who sent her cards, letters and gifts. —Mr. and Mrs. Leonard Rhodes, Champion

SAND & GRAVEL
Loaded While You Wait

Yes, you can get it now!

J. E. THOMPSON
2 miles North of Brant
Phone R1119

RATEPAYERS OF THE

Reid Hill School District

A SPECIAL MEETING will be held at the Reid Hill School on

Mon., March 24 at 2:30 p.m.

to discuss with the County of Vulcan No. 2 School Committee, conditions pertaining to the Reid Hill School.

Sponsored by Reid Hill Home & School Assn.

CHAMPION THEATRE

Saturday, Mar. 22

KIRK DOUGLAS
ELEANOR PARKER
WILLIAM BENDIX
in
"Detective Story"

ADVICE ON DAMP GRAIN

The Searle Grain Company has just published a booklet entitled "The Problem of Damp Grain" making recommendations and suggestions to farmers on how best to preserve their damp grain. A copy can be secured free from any Searle Elevator Agent or by writing to the head office, Winnipeg.

SEARLE GRAIN COMPANY, LTD.

(21)

YOUR BEST SECURITY IS Alberta's FUTURE

The hustle, the bustle and powerful size of Alberta's transportation industry reaches full proportions in this Alberta painting. And in service, your Treasury Branches reach full proportion as well. No matter what your financial need — current or savings accounts, handling of grain tickets, cream and poultry tickets, safe-keeping of valuables, transfer of funds, individual or corporate loans — all are given courteous, friendly treatment at your local Treasury Branch. Treasury Branches are backed by the entire resources of this Province. See your local manager — soon!

Your Provincial TREASURY BRANCHES

GOVERNMENT OF THE PROVINCE OF ALBERTA

Come In and Drive the Great New '52 **Pontiac**

DOLLAR FOR DOLLAR YOU CAN'T BEAT A PONTIAC

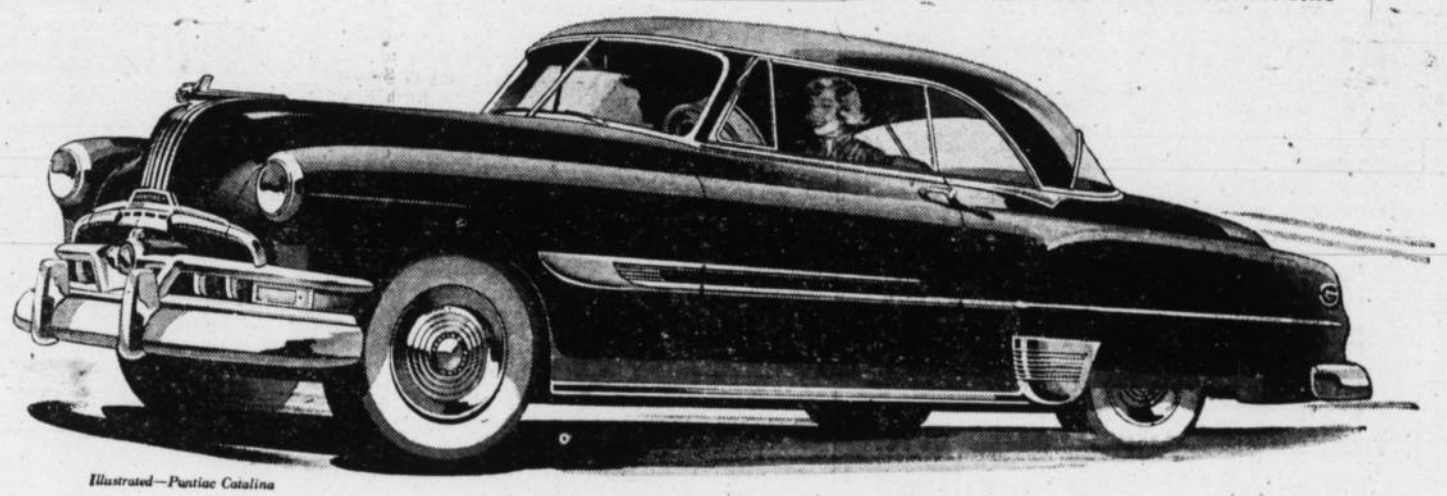

Illustrated—Pontiac Catalina

featuring **Spectacular New Dual-Range* Hydra-Matic Drive or* Powerglide Automatic Transmission**

Plus* Powerful *High-Compression* Engines—Luxurious Interiors and *Color Ensembles!

See for yourself the new beauty and luxury of the 1952 Pontiacs. In the Fleetleader Deluxe and Chieftain series, totally new interior-exterior color harmonies, complete to the last detail, create a veritable symphony of beauty.

High-compression power and economy are built right into the 1952 Pontiac. Horsepower has been stepped-up on both the Pontiac "6" and the Pontiac "8".

Be among the first drivers in Canada to discover the full meaning of Pontiac's new Dual-Range *Hydra-Matic Drive. In one driving range, you can enjoy tremendous acceleration and eager power. In the other—at the flick of a finger—you can choose a completely different type of smooth, gliding, gas-saving performance. Or, if you prefer, you can choose silk-smooth *PowerGlide, for Pontiac, and only Pontiac, offers you a choice of two completely automatic transmissions as well as standard Synchro-Mesh transmission.

See your Pontiac dealer . . . today! See and drive this sensational new proof that "Dollar for Dollar you can't beat a Pontiac."

A GENERAL MOTORS VALUE

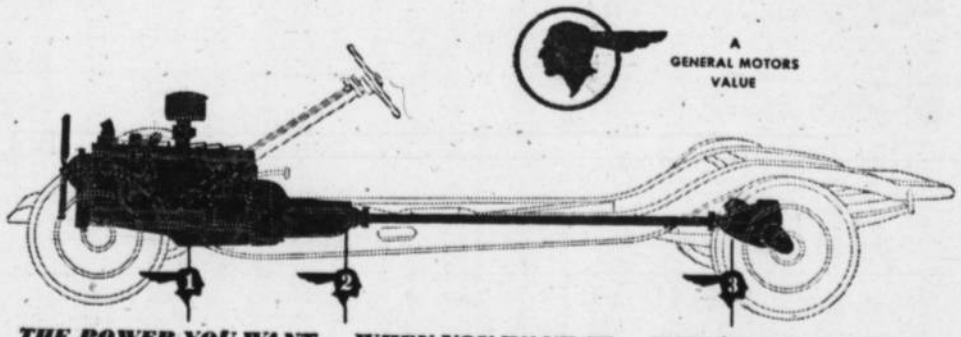

THE POWER YOU WANT
- *More Powerful High-Compression Engines*

WHEN YOU WANT IT
- *New Dual-Range *Hydra-Matic Drive or *PowerGlide Automatic Transmission*

WHERE YOU WANT IT
- *New High-Performance Economy Axle*

** Dual-Range Hydra-Matic Drive optional at extra cost on Chieftain Series. PowerGlide optional on Fleetleader Deluxe Models at extra cost.*

P-5528

CENTRAL GARAGE

GLEN DAHL VULCAN, ALTA.

Feed Your Chicks

MONEY MAKER

Chick Starter Now

To make more Money — Later!

Chicks live, thrive and develop rapidly on Money-Maker Feed. Start your chicks on the road to a productive, profitable future with Money-Maker Chick Starter. Built around a proven nutritional formula, Money-Maker in partnership with Good Management is a money-making combination to count on in 1952.

See your local U. G. G. Agent or Money-Maker Dealer and start your chicks off right with . . .

MONEY MAKER **CHICK STARTER**

AVAILABLE IN

CRUMBLES • PELLETS or MASH

a product manufactured by

UNITED GRAIN GROWERS LTD.

Over 47 years of Service to Farmer and Stockman!

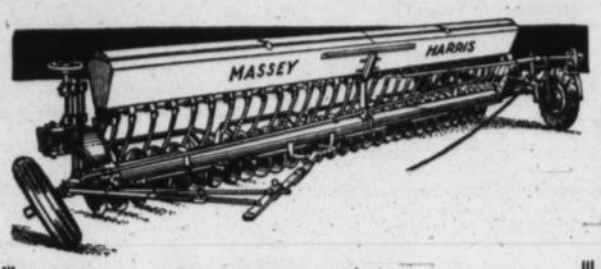

New Machinery

TRACTORS

- Massey-Harris 55 Diesel
- Massey-Harris 55 Gas
- Massey-Harris 44 Diesel
- Massey-Harris 44 Gas

Massey Harris 12 ft. and 15 ft. Wide Level Disc Seeders
Massey-Harris One Way Disc with Seeder Box
Massey-Harris Press Drills
Massey-Harris High Wheel Drills
Massey-Harris Combines
Place your Order NOW to be sure of delivery, as some lines are in short supply

Used Machinery for Sale

2—John Deere 1948 Model "D" Tractor
1—Case 1938 Model "S" Tractor
2—Massey-Harris Model "25" Tractor
1—10' Massey-Harris Model '24 One-Way Disc Seeder
1—10' Case One-Way with Seeder Box
3—8½ ft. Massey-Harris One Way Seeders
2—8 ft. John Deere One Way with Box
1—10 ft. Massey-Harris No. 30 Drill with latest seeding attachment

Used Automobiles

- 1—1950 Hillman—Real Good Shape
- 1—1949 Meteor—Lovely Shape

Shop Work

We are equipped to handle all Tractor overhaul work. Bring in your tractor now and be ready for the rush.

COURTESY SERVICE SATISFACTION

Morrison's Service

MASSEY-HARRIS DEALER
Plymouth, Chrysler and Fargo Sales and Service
VULCAN. - PHONE 66 - ALBERTA
Member Retail Implement Dealers' Association

BABY CONTEST

HONESS—A girl, 8 lbs. 11 oz., born March 15
Parents: Mr. and Mrs. Russell Honess, Lomond

This week marks the third anniversary of the start of our contest, in which each week we give a silver spoon to the heaviest baby born in the Vulcan hospital, the previous week. By a coincidence, the parents of this week's winner, Mr. and Mrs. Russell Honess of Lomond, were also the parents of the first baby to be awarded a spoon in our contest. The first baby winner was a boy, 7 lbs. 14 oz., born March 17, 1949, to Mr. and Mrs. Honess. Congratulations!

OPTICAL — JEWELRY — WATCH REPAIRS

—YOUR GIFT CENTRE—

LLOYD'S JEWELRY

MONEY FOR HOME IMPROVEMENTS

LOANS

Loans may now be obtained up to $2,000 on approved Credits for Home Improvements.

- Easy terms of repayment can be arranged.
- Loans cover 24 different types of work.
- Applications are now being taken at our yard, and will be forwarded promptly for approval.

REVELSTOKE SAWMILL CO. LTD.

R. [illegible]nderson, Local Manager
Vulcan Phone 37

District News

BRANT

Mrs. H. Bateman and son arrived home from High River hospital Saturday, Mar. 15. She has her mother, Mrs. Emma Walbauer helping her with the new baby for a while.

One Brant rink went to Blackie Friday to compete in the Ladies' Bonspiel and won 1st prize in the Second Event. The rink was as follows: Mrs. Eva McKay, Mrs. Ruth Hamilton, Mrs. Jean Olson and Mrs. Agnes Parker.

The Red Cross canvassing has started in Brant and district. Mrs. Jean Olson is canvassing the town Ed Prater east of town, and Mrs. Gwen Christofferson and Mrs. Jean Olson west of town. Watch for further notice, regarding an organization meeting.

Mrs. Earl Bateman spent several days in High River hospital, being treated for pleurisy. She returned home Friday, March 14.

Roy Murphy spent St. Patrick's day in Brant with his daughter and son-in-law, Mabel and Don Schultz.

Mickey McKay attended a school Trustee Convention in Edmonton last week, leaving Wednesday, and returning Friday.

The annual Curling Banquet will be held in the Hall, Friday night, March 21.

* * *

Death claimed a former oldtimer of the Brant district, Mrs. William Riley Williams in Calgary on Tuesday, March 4, 1952.

The late Mrs. Williams was born in Missouri, U.S.A. in 1865, later moving to LaPorte, Iowa, where she married the late William R. Williams. Then later with their family she moved to North Dakota and then on to the Brant district in 1908. There they farmed until 1935 when they moved to Calgary with the youngest son, W. C. Williams now of Clive. In 1936 they moved on to Clive where they resided until Mr. Williams passed away in 1943. Mrs. Williams stayed on alone there for two years till she became ill with a stroke then she was taken to Calgary where the eldest daughter, Mrs. John Lutz, took care of her till she passed away.

Surviving are four sons, Wrennie of Long Beach, Calif.; Roy of Oregon; Clate of Arrowwood and Willie of Clive; three daughters, Mrs. Viola Lutz of Calgary; Mrs. A. M. Beagle of Armada and Mrs. Jack Kennedy of Brant. Also surviving are 33 grandchildren who include Ross Kennedy and Mrs. Helen Dixon of Brant, Raymond Beagle and Miss Hazel Beagle of Armada and the children of Clate Williams of Arrowwood. Burial took place in Calgary, Saturday, March 8.

ALSTON

Mr. and Mrs. R. A. Flitton were recent Lethbridge visitors.

Miss Lucille Beingessner of Red Deer and Mr. and Mrs. Raymond Beingessner and daughter of Calgary were visitors at the home of their parents, Mr. and Mrs. Sam A. Beingessner over the weekend.

Mrs. B. A. MacDonald and son Hartley were Calgary visitors on March 6 and 7. Hartley stayed over the weekend where he attended the North American Skiing championship at Banff.

Mr. and Mrs. Doug Galbraith and son Stewart who have been living in the L. Hollister home at Vulcan moved back to the farm last week.

Ervin Beaubier returned from Portland, Oregon last week where he has been receiving medical treatment. His mother, Mrs. C. Beaubier also returned home from Calgary where she has been spending the past month at the home of her son-in-law and daughter, Mr. and Mrs. John Long.

Mr. and Mrs. Gentry Ohler of Stavely and Mr. and Mrs. Arthur Cutforth and family of Vulcan were Saturday guests at the home of Mr. and Mrs. R. A. Flitton.

Hartley McDonald, Bob Williams, Don Sommers, Jack Hutton and Steve Ewashen were Nanton visitors at the ski tow on Sunday.

Mr. and Mrs. Clarence Beingessner and son who have been staying at the S. A. Beingessner home moved into Champion on Monday to the home of Mrs. Engleking.

Ray Flitton and daughter Linda Gay entertained at the St. Patrick's concert in Champion on Sriday night.

Mr. and Mrs. John Long of Calgary were Sunday guests at the home of Mr. and Mrs. Frank Beaubier.

Jim, Jerry and Eilleen Strauss attended a C.Y.O. St. Patrick's party at the I.O.O.F. hall in Claresholm Sunday evening.

The dance at Alston Friday night proved to be another success. Lets see you there again on March 28.

ARROWWOOD

Mrs. Thurza Armey and son Gerald have journeyed to her home in Dinsmore, Sask. for a visit with her parents.

Rev. and Mrs. McDaniels and girls have arrived back from La Verne, Calif. after spending three weeks there.

The F.W.U.A. group have organized a play to be shown in the Arrowwood School on March 28-29. The play is a comedy, "Maid of Money" and all the proceeds will go to the Red Cross Crippled Children's Hospital, so everyone come and enjoy yourself.

J. Deeter has given up his van route and Bert Setters has taken over for him.

R. Williams of Silverton, Ore., came home with Mr. and Mrs. Clate Williams from Clive, Alta. Mr. R. Williams is Clate Williams' brother, and had come to Alberta for his mother's funeral, and while here is visiting among relatives.

Mrs. Reta Peacock spent the last weekend in Calgary visiting with relatives.

Ray Gaetz is now working for Mr. Allan Phillips. He expects to move his family out in about a month.

BERRYWATER

Mr. and Mrs. Bill Sharp and family spent Sunday at the home of Mr. and Mrs. Leslie Greaves, at Majorville.

Mr. and Mrs. Lee Richardson and Mr. and Mrs. J. Doyle of Champion motored to Lethbridge recently to visit with Tommie Doyle, and found him much improved from injuries received recently in an accident.

Mrs. A. Lees of Consort is visiting at present, with her son-in-law and daughter, Mr. and Mrs. Bob Gerding.

Mrs. B. Schkurotoff has gone to be with her daughter, Polly, who is in hospital at Grand Rapids, B.C.

Mr. and Mrs. Allen Sinclair are being congratultaed on the recent birth of an 8 pound daughter, Rhonda Elizabeth at the Vulcan hospital.

Mr. and Mrs. Will Douglass of Minot, N. Dak. are visiting with relatives in the district.

Mr. and Mrs. Pete Lundgren of the Calgary district are at present visiting at the home of their son and daughter-in-law, Mr. and Mrs. Reinholdt, prior to leaving on a extended visit to Sweden.

Friends of Keith Healy, who is attending school in Vulcan this term, will be sorry to know that he is confined to the home of his parents, Mr. and Mrs. Lorne Healy suffering from a bad attack of 'flu.

David Smith journeyed to Oshawa recently, where he took delivery of a new Chevrolet car. While in the east he will visit with Mr. and Mrs. Gordon Sinclair at Ottawa, and will be accompanied to Montreal by Gordon. Enroute home David will visit in Minneapolis too.

Friends of Mrs. N. K. Budd will be pleased to know that she has sufficiently recovered from her recent attack of 'flu to return home from the local hospital. While Mrs. Budd was in hospital her daughters, Barbara and Beverely were guests at the home of their uncle and aunt, Mr. and Mrs. Gordon Gardiner.

Friends of Mrs. Tom Webber Sr. will be glad to know that she is slowly recovering from her recent illness in the Vulcan hospital.

Mr. and Mrs. Tom Webber Jr. of Lethbridge are at present staying at the home of the former's parents, Mr. and Mrs. Tom Webber Sr.

Congratulations are being extended to Miss Frances McIntyre who has been named the candidate to represent Berrywater F.W.U.A. at the County Fair.

Mrs. Frank Love has been confined to her home in Vulcan because of illness and her many friends in the district wish her a speedy recovery.

Mr. and Mrs. Alan Smith and baby son of Calgary renewed acquaintances in Vulcan and Berrywater districts over the weekend.

On Saturday evening, March 15, Vic Bertrand, Wheat Pool delegate, and Norman Bell, Wheat Pool field man, addressed a meeting at Berrywater school. Interesting pictures of wild life in Cougar National Park, South Africa, and Algonquin National Park, Ontario, were shown, also pictures of the trooping of the colors by the Brigade of Guards in London.

MILO

Friends of Barbara Shield will be pleased to know that she is home again after recovering from the serious illness she suffered last week.

Several families of the district have been in quarantine for scarlet fever and measles, which has cut school attendance severely.

Over a foot of snow fell here last week making roads icy, and travel hazardous.

A wedding of interest will take place Thursday, March 27 in Wesley United Church, Calgary, when Miss Bernice Anderson will become the bride of Mr. J. M. Thomson of Milo.

Mr. and Mrs. Ray Gerding and daughter Barbara of Conrich, were weekend visitors at Mr. and Mrs. H. Thompson's. Mrs. Gerding is Mr. Thompson's sister.

The United Ladies Aid held a successful bake sale in the municipal office last Saturday.

Mr. and Mrs. G. Jones spent part of last week in Calgary.

Nels Johnson returned home Saturday night by bus after spending the winter in California with his daughter and son-in-law, Mr. and Mrs. M. Godkin.

Mr. and Mrs. W. Jorgenson have their son Don visiting them. Don, who has been stationed in Edmonton with the signal corps will soon leave for Korea. Ken Jorgenson of Turner Valley also spent the weekend with his parents at Milo.

Fifty four guests attended a lovely shower in honor of Miss Bernice Anderson, held Saturday afternoon, March 8, at Mrs. L. Phillips. The gifts were presented in a miniature Bank of Nova Scotia by Mrs. H. Johnson, wife of the bank manager. Bernice was assisted in opening the gifts by Mrs. Lloyd and Mrs. Floyd Armstrong. A delicious lunch was then served by the hostess, assisted by several friends.

Wonderful! New!
PROM PERMANENT

NEEDS NO NEUTRALIZER!

- because Prom neutralizes automatically
- "Takes" every time
- Waves with any plastic curlers

only $1.75

Errett King, Phm. B.
Druggist & Stationer
Phone 102 Vulcan

OPEN NEXT WEEK
Central Garage

All Gasoline Pumps in Vulcan will close at 6:15 p.m. on week-days, except Saturdays, and will remain closed on Wednesday afternoons, Sundays and holidays, with the exception of the service station named above, which will remain open until 8:00 p.m. every day for one week and will be open from 10 a.m. until 8 p.m. on Sunday and holidays, commencing

Sunday, March 23rd

FARM MACHINERY

New Units

1—OLIVER 99 H.C. TRACTOR, at old price
1—OLIVER 88 DIESEL TRACTOR with hydroelectric controls, 14x30 rear tires, 750x18 fronts.
WESTCO SWATH LIFTERS, ideal for lifting and loosening up swathed grain. While supply lasts.

Used Units

1950 M.H. 10 FT. COMBINE, motored pull type, done 250 acres since new. Pickup, recleaner and flax Sieve.
80 OLIVER, late model, mechanically this tractor is tops.
W30 I.H.C. TRACTOR, fair rubber, mechanically it is good $550.00
M.M. TOOL BAR with cultivator shovels and wide sweeps $260.00
JOHN DEERE D, old model, selling for price of tires, mechanically this tractor is good. Price .. $225.00
J.D. SIDE DELIVERY HAY RAKE in fair condition. Priced right at $125.00
F & W 9 Ft. DUCK FOOT CULTIVATOR on steel, tractor hitch. Price $40.00

Central Garage

PONTIAC, BUICK and G.M.C. SALES & SERVICE
Phone 111 GLEN DAHL Vulcan

Allen & Bride

—Phone 28—
Now located in the Old Calgary Power Office
- NOBLE BLADES
- MAYRATH LOADERS
- WADE IRRIGATION

Repairs and replacements always on hand

We have a large amount of
Second Hand Machinery
—Drop in and see us—

MIND YOUR MANNERS

Good manners while behind the wheel is smart and safer too. Show other drivers that you respect their privileges and you'll find they'll do the same for you. Besides, good manners go hand in hand with good driving. Try being courteous—IT PAYS.

Be Careful - the life you save may be your own!

Published in the interests of public safety by...

ABA
ALBERTA BREWERS' AGENTS LIMITED
REPRESENTING
BIG HORN BREWING CO. LTD.
CALGARY BREWING & MALTING CO. LTD.
SICKS' EDMONTON BREWERY LTD.
SICKS' LETHBRIDGE BREWERY LTD.
NORTH-WEST BREWING CO. LTD.

VULCAN THEATRE

No children under 14 years of age admitted to evening shows unless accompanied by parent or guardian.

Thurs., Fri., Sat., Mar. 20-21-22
One Show Thursday and Friday—8.15 p.m.
Matinee Sat. — 2.30 p.m. Two Shows Sat. night, 7.30 and 9.30

"The Frogmen"
(Family)
Richard Widmark — Dana Andrews
Gary Merril — Jeffrey Hunter
The Saga of the Navy's daring underwater demolition teams
NEWS · COLOR CARTOON · SPORTLIGHT

Mon. Tues. Wed., Mar. 24-25-26
One Show Nightly at 8:15 p.m.
DOUBLE FEATURE PROGRAM
"Tripoli"
(In Technicolor)
John Payne — Maureen O'Hara
Howard DaSilva — Grant Withers
—and—
"The Big Steal"
(ADULT)
Robert Mitchum — Jane Greer — William Bendix

Thurs. Fri. Sat. Mar. 27-28-29
One Show Thursday and Friday — 8:15 p.m.
Matinee Sat. — 2.30 p.m. Two Shows Sat. night. 7.30 and 9.36
"The Lemon Drop Kid"
(FAMILY)
From a story by Damon Runyon
Bob Hope — Marilyn Maxwell
Lloyd Nolan — Jane Darwell
One of Bob Hope's best comedies
Sportlight — Color Cartoon — News

KEEP YOUR STOCK HEALTHY - - -

We carry a full line of veterinary supplies . . . you can get what you need when you need it, and you know how important that is, because prompt treatment can often prevent the infection of the entire herd or flock. We will be glad to give you information on the use of any preparation you may need. Make Mitchell's your First Aid Depot for all your animal health needs

Mitchell's Drug Store

John Mitchell, Phm. B. Prop.
Rexall Remedies — *"Prescriptions A Specialty"*

THANK YOU

On behalf of the Elks Lodge and Elks Park Committee we wish to express our very sincere thanks for the support given by the people of Vulcan and district to our Carnival last week.

Due to the fact we did not have a Carnival last Fall owing to weather conditions, then after the heavy snowfall of last week, it looked as though we were doomed again. The Parks Committee were getting worried about the future of the Park for this year.

Since its inception the Park has cost an average of $1500.00 per year, this included the new wall and ramp, also the permanent planting of perennials the entire length of the wall.

We are hoping this year to complete the section of wall at the west end, also a matching entrance at the large gate at the west end on the street.

If possible we are anxious to place some seats where convenient.

The support you have given will enable us to do most of these things and proves that you, with us, are interested in keeping Memories green.

We also want to thank the ladies of the O.O.R.P. and the Lions who helped in various ways.

Last year when we expressed our thanks through the medium of "The Advocate", we omitted one name for which we apologise and hasten to make amends. It is to C. W. Loose who generously gave the Flag Pole. We hope Mr. Loose will accept our belated thanks for this no small item.

Again thanking all for your support.

Yours truly
Vulcan Elks Park Committee

Brief Items of Local Interest

F. J. Shaw of Calgary spent the weekend in Vulcan visiting his mother, Mrs. C. L. Kuykendall, and sister, Mrs. A. M. Reid, who is here from Regina.

Mr. and Mrs. R. B. Jamison of Calgary are visitors this week at the J. M. Jamison home.

Mrs. Annie Hyslip and Mrs. P. Wiersma were Lethbridge visitors on Friday.

Mr. and Mrs. Jim Southworth and daughter and Bob Southworth of Calgary were Sunday visitors at the home of Mr. and Mrs. C. Zahnd.

Sponsored by the Vulcan Branch of the Red Cross Society, a public meeting will be held in the Legion rotunda on Wednesday afternoon, March 26, at 3.30 p.m. All interested in the work of the Red Cross are invited to attend.

Miss Ruth Alice Deans and Miss Betty Lou Turley of Calgary spent the weekend as guests of the former's parents, Mr. and Mrs. Jack Deans.

Morning services at the Church of Christ were conducted by Mr. Alan Smith, Calgary, while Mr. N. Dodson, Nanton, took the evening service.

Mrs. W. A. Fitzpatrick accompanied her son-in-law and daughter Mr. and Mrs. R. J. Menard and family of Calgary to the coast the latter part of last week.

Dick Irwin spent the past week in Calgary.

Friends of Billy Hansell will be sorry to learn he has been confined to the local hospital for several days.

Mr. and Mrs. Lacey Hollister have returned from an extended holiday spent in Arizona and California. They report having had a very fine trip.

Miss Margaret Hanson was a visitor to Waterton Lakes over the weekend.

An error occurred in last week's Advocate when it was reported that Garry Banks of Calgary had moved with his family to Vulcan, and would be employed at the 99 service Station. This should have read Garry Fairbanks.

Bud Woods of Calgary was a district visitor the first of the week.

Mr. and Mrs. B. A. Lloyd returned Saturday from Victoria, B.C., where they went to welcome home their son, Writer Wade Lloyd, whose ship, the Sioux, had just returned from a year's service in Korean waters. Wade and his wife and baby daughter accompanied his parents home and they will remain in Vulcan for the next month.

Dave Irwin was a business visitor to Nanton Saturday last.

Don Stuart of Calgary spent the first of the week in Vulcan, where he attended business matters.

Congratulations are being offered to Mr. and Mrs. John Andrews on the birth of a 6 lb. son, at the local hospital, March 16.

The names of Mrs. Alvie Fulton, Mrs. Vic Fulton, Mrs. A. A. Giles and Mrs. N. Giles were omitted from the list of hostesses at the Silver Wedding party honoring Mr. and Mrs. Alvin Jacobson and reported in last week's Advocate.

Friends of Mrs. Charlotte Jordon will be sorry to know she is a patient in the local hospital.

Miss Madeline Nolte, who is attending school in Calgary, spent the weekend at the home of her parents in the district.

Wendell Hanna and daughter, Ruth, spent last week in Calgary.

Mrs. Homer Howerton and Mrs. N. Castator of Calgary were recent guests at the Elmer Jones' home.

Visitors at the home of Mrs. Margaret Dobbs at the weekend were Mr. and Mrs. Fred Dineedle of Calgary, who were returning home from a holiday spent in Florida, and Mrs. E. Turner of Winnipeg.

Mrs. Minnie Graham is at present confined to the Vulcan hospital.

One ladies' rink from Vulcan took part in the Blackie bonspiel on Friday, and won the second prize in the Second Event. Personnel of the local rink was: Mrs. Ross Walker, Mrs. Pat Walker, Mrs. Tom Shaw and Mrs. H. Spaeth.

Merwin and Larry Fox of Calgary were weekend guests at the home of Mr. and Mrs. Hal Fox.

Mrs. W. Boorman and son of Lethbridge were recent guests at the home of Mrs. Boorman's parents, Mr. and Mrs. Ralph Johnson.

Mrs. R. J. Marshall and small son have returned from a visit spent with the former's parents, Mr. and Mrs. W. Irwin, at Airdrie.

Mr. and Mrs. Frank Lucas and children of Calgary spent Sunday at the J. W. Hunter home.

Mr. and Mrs. Howard St. Peter and family of Lethbridge were recent guests at the Dave McAfee home.

The Misses Rose Hyslip, LaRee Neville, Beth Saxby and Anne and Helen Nicol were Lethbridge visitors the first of the week.

Pte. Lorne Sales of Currie Barracks, Calgary, spent Sunday at the home of his parents, Mr. and Mrs. A. Sales.

A number of members of the local Legion branch attended a smoker at the Queenstown branch Monday evening.

There was a good attendance at the regular meeting of the Vulcan Home and School Association, held Tuesday evening in the school auditorium. Guest speaker for the evening was W. A. Shields whose address, "Municipal Civil Defence Organization", proved most educational and informative. It was reported that a square dance club, sponsored by the Home and School, had been formed, and the interest shown by the public had been very gratifying. A delicious lunch, served by Mrs. C. J. Robinson, brought the evening to a close.

Friends of Mrs. Roy Fitzpatrick will be sorry to know she is a patient in the local hospital.

Little David Clark, son of Mr. and Mrs. Jim Clark, underwent a tonsilectomy at the local hospital the first of the week.

At the regular meeting of the local chapter Order of the Royal Purple, held Tuesday evening, it was decided that the members of the chapter would again sponsor the local drive in aid of the Canadian Cancer Society. Mrs. John Hunter will also again convene the drive.

Mr. and Mrs. W. Hilz and Richard of Calbary were recent visitors at the home of their son and daughter-in-law, Mr. and Mrs. W. Hilz, Jr.

Mrs. Tom Ewing has returned home from a two-week visit with her daughter and family at Taber.

Mr. and Mrs. W. E. Woodward of Calgary are at present visiting at the Merv McIntyre home.

Charlie Fulton is an Edmonton visitor, where he is taking a special R.C.A.F. refresher course. He is a Flight-Lieutenant in the R.C.A.F. Reserve.

Are you thinking of heating with

GAS ?

Get the figures on the cost of converting your present heating system to gas or installing a new heating unit. We will be glad to give you an estimate, without obligation

Heating
Floor Furnaces
Gravity Furnaces
Forced Air

Cooking
Ranges priced to fit your pocket-book

Domestic Water Heating
Complete Gas Units
Conversion Units
We employ Licensed Gas-fitters

Simpson & Son

PLUMBING — HEATING — GASFITTING
Phone 58, Vulcan

NEWS OF INTEREST

The Welland Canal, short-cut around Niagara Falls, for Great Lakes and St. Lawrence River ships, is 20 miles long.

* * *

The second largest producer of silver and lead in the world is a mine near Mayo in Canada's Yukon.

* * *

The Dominion's largest lake is the Great Bear in the North West Territories.

A. G. SAXBY
Portrait and General PHOTOGRAPHER
At Studio, in your home or out of town — day or evening
—Children a Specialty—
Wedding, Anniversary and Sport Coverage
Phone 151 Vulcan

John S. Curtis, O.D.
—OPTOMETRIST—
Office—2 doors North of foothills Health Unit.
High River Alberta

RICHARDSON Renewed GOULD Guaranteed

USED CAR Values

1950 Stude. Club Coupe (Radio & Overdrive
1948 Ford Coach
1949 Vanguard Sedan
1948 Ford Coupe New Motor
1947 Dodge Coach
1947 Pontiac Coach
1947 Olds Sedan—Radio
1947 Dodge Sedan—Custom
1946 Plymouth Sedan
1941 Chev. Sedan
1941 Plymouth Sedan
1941 Ford Sedan
1940 Ford Coach
1940 Dodge Sedan—Radio
1940 Hudson Sedan
1940 Chrysler Sedan
1939 Dodge Sedan
1938 Plymouth Coupe
1937 Pontiac Coach
1937 Ford Sedan
1936 Ford Sedan
1936 Chev. Coach
1935 Olds Sedan
1934 Dodge Sedan
1930 Ford Coupe
1928 Ford Coach
1928 Chev. Sedan

USED TRUCKS

1951 I.H.C. ¾ Ton
1949 Dodge 3-ton Spec.
1949 Ford 3-ton
1947 Dodge ½-ton
1946 Chev. ½-ton
1946 Fargo ½-ton
1941 Ford ½-ton
1939 Chev. 2-ton
1937 Ford 1½-ton
1935 Chev. 1½-ton
1935 Chev. ½-ton
1928 Ford ½-ton

Richardson & Gould
DODGE and DESOTO
TEXACO PRODUCTS
Phone 19 Vulcan

PLAY SHOES
PARTY SHOES
by Savage

Sandals, oxfords, loafers—Savage shoes for every occasion. Carefully made of quality materials over proper lasts for growing feet. Correct fit is important. We are fully equipped to give your children this attention.

Lowest Certified Prices
$3.50 to $6.95

Robinson Stores

Dry Goods -- Footwear -- Notions
Phone 25 Vulcan

THRIFTY GROCERY BUYS

Pure Pineapple Juice, 20 oz.	2 tins 35¢
Donald Duck Fruit Juices, 48 oz. tin, Orange, Grapefruit, Orange & Grapefruit	3 tins $1.00
Del Monte Fancy Tomato Juice, 20 oz.	2 tins 39¢
Fruit Cocktail, large 48 oz. tin	48¢
Catelli Ready-cut Macaroni, 3's	55¢
Fort Garry Tea Bags, 100 to pkg.	$1.00
Vel Soap Powder, large pkgs.	2 for 69¢
Westminster Toilet Paper, per roll	11¢
Del-mar Margarine, 1's	2 for 75¢
Sunkist Oranges, full of juice	3 doz. 95¢
Perky Dog Food, 1's, per tin	11¢
Red Top Dog Food, 1's	2 tins 27¢

Fleming's Groceteria
PHONE 47 VULCAN

Wedding Invitations

Fine quality stock and careful work man ship are combined to produce wedding stationery that will please you.

THE ADVOCATE

Economy Specials

Sardines	Guardsman	3 for 26c
Boxed Chocolates	FANCY, 1 lb. box Another supply on the way	69c
Bacon	Economy brand	3 ½ lb. pkts. 85c
Margarine	Delmar	3 lbs. 1.09
Fruit Juice	Donald Duck brand (1 Orange — 1 Blended — 1 Grapefruit)	3 48 oz. tins 99c
Weiners	Burns or Swifts. 1 lb. cello	53c

Our last week's specials still effective

STROLLER SHOP WITH STROLLER CARTS, FOR PLEASURE AND SAVINGS

Economy Food Stores Ltd.